



ŠTÁTNY PLEMENÁRSKY ÚSTAV SLOVENSKEJ REPUBLIKY
THE STATE BREEDING INSTITUTE OF THE SLOVAK REPUBLIC
STAATLICHES TIERZUCHTINSTITUT SLOWAKISCHER REPUBLIK



KONTROLA ÚŽITKOVOSTI OVIEC A KÔZ 2001/2002

PERFORMANCE TESTING OF SHEEP AND GOATS 2001/2002
LEISTUNGSPRÜFUNG VON SCHAFEN UND ZIEGEN 2001/2002

| | | | | | | | | | | | | | | | | | | |
|---|---|---|---|----|----|----|---|----|----|---|---|----|----|----|---|----|----|----|
| 1 | 2 | 3 | 4 | 5 | | | | | | 6 | 7 | 8 | | | 9 | 10 | 11 | |
| | | | | ER | EA | EB | I | II | 14 | | | ER | EA | EB | | | 12 | 13 |

Legend: 1 – Regional center
2 – number of breeds
3 – status of animal in the closing time of performance testing
4 – number of ewes and ewe hogs
5 – classification, the final classes
6 – number of animals left at performance testing
7 – percentages of intake ewe hogs to ewes
8 – number of stem sire rams and their classification
9 – stem sire rams total
10 – number of ewes per one ram
11 – left for further breeding
12 – ewe hoggs
13 – ram hoggs
14 – Culled animals

Legende: 1 – Regionalteilung
2 – Anzahl der Zuchtbetriebe
3 – Anzahl der Tiere während der Bewertung
4 – Anzahl der vorgeführten Mütter, Jungschafe und alle insgesamt
5 – Einteilung in Finalklassen
6 – Stand der in die LP (Leistungsprüfung) gelassenen schäfe
7 – Prozenthal der zu den Müttern eingeteilten Jungschafe
8 – Anzahl der Stammzuchtschafböcke und ihre Klassifizierung
9 – Stammzuchtschafböcke insgesamt
10 – Anzahl der Schafe auf einen Schabock
11 – zur weiteren Zucht überlassen
12 – Jungschafe
13 – Junghammeln
14 – ausgeschieden Schafe

VÝSLEDKY BONITÁCIE OVIEC ZA ROK 2002 V KÚ 1.STUPŇA - SUMÁR

| Regionálne stredisko | Poč. chov. | Počet zvier. v dobe bonit. | Počet predv. matiek jariiek spolu | Zaradenie do výslednej triedy | | | | | | Stav oviec ponech. v KÚ | Zarad. jariiek do matiek [%] | Počet kmeň. baranov a ich zaradenie | | | | Bar. cel. | Počet oviec na 1 barana | Jahňatá ponechané k chovu | |
|--------------------------|---------------|-------------------------------------|---|----------------------------------|---------------------|----------------------|--------------------|-------------------|----------------------|----------------------------------|--|--|-----|-----|----|--------------|----------------------------------|---------------------------------|------|
| | | | | ER | EA | EB | I | II | X | | | ER | EA | EB | I | | | jahn. | bar. |
| Nitra | 4 | 2031 | 973 431 1404 | 158 87 245 | 316 157 473 | 206 108 314 | 63 5 68 | 10 0 10 | 182 74 256 | 791 357 1148 | 45.1 | 13 | 19 | 2 | 0 | 34 | 33.8 | 505 | 88 |
| Trenčín | 4 | 922 | 545 148 693 | 102 6 108 | 187 19 206 | 127 28 155 | 47 15 62 | 12 3 15 | 65 77 142 | 480 71 551 | 14.8 | 11 | 4 | 7 | 1 | 23 | 24.0 | 156 | 50 |
| Banská Bystrica | 19 | 7719 | 4642 1600 6242 | 383 57 440 | 1241 296 1537 | 1460 426 1886 | 588 211 799 | 103 31 134 | 866 579 1445 | 3776 1021 4797 | 27.0 | 32 | 99 | 64 | 14 | 209 | 23.0 | 1034 | 234 |
| Liptovský Mikuláš | 23 | 16898 | 9113 3567 12680 | 1138 232 1370 | 2483 688 3171 | 2341 997 3338 | 977 498 1475 | 177 92 269 | 1671 1060 2731 | 7442 2507 9949 | 33.7 | 158 | 242 | 108 | 9 | 517 | 19.2 | 3320 | 381 |
| Žilina | 11 | 6043 | 3307 1102 4409 | 339 80 419 | 874 331 1205 | 901 341 1242 | 387 171 558 | 77 46 123 | 716 133 849 | 2591 969 3560 | 37.4 | 93 | 104 | 62 | 12 | 271 | 13.1 | 1052 | 311 |
| Veľký Krtíš | 11 | 4337 | 2324 701 3025 | 237 80 317 | 691 184 875 | 780 196 976 | 171 56 227 | 18 9 27 | 419 176 595 | 1905 525 2430 | 27.6 | 61 | 112 | 73 | 12 | 258 | 9.4 | 741 | 313 |
| Košice | 24 | 12394 | 7587 2345 9932 | 1043 334 1377 | 2760 716 3476 | 1869 721 2590 | 314 168 482 | 20 18 38 | 1561 388 1949 | 6026 1957 7983 | 32.5 | 63 | 127 | 69 | 10 | 269 | 29.7 | 1982 | 211 |
| Spišská Nová Ves | 31 | 21195 | 12461 4059 16520 | 906 192 1098 | 2779 556 3335 | 4836 1472 6308 | 832 632 1464 | 119 111 230 | 2986 1096 4082 | 9475 2963 12438 | 31.3 | 111 | 225 | 168 | 14 | 518 | 24.0 | 3712 | 445 |

VÝSLEDKY BONITÁCIE OVIEC ZA ROK 2002 V KÚ 1.STUPŇA - SUMÁR

| Regionálne stredisko | Poč. chov. | Počet zvier. v dobe bonit. | Počet predv. matiek jariiek spolu | Zaradenie do výslednej triedy | | | | | | Stav oviec ponech. v KÚ | Zarad. jariiek do matiek [%] | Počet kmeň. baranov a ich zaradenie | | | | Bar. cel. | Počet oviec na 1 barana | Jahňatá ponechané k chovu | |
|-------------------------|---------------|-------------------------------------|---|----------------------------------|---------------------------------|---------------------------------|-------------------------------|-----------------------------|---------------------------------|----------------------------------|--|--|-------------|------------|-----------|--------------|----------------------------------|---------------------------------|-------------|
| | | | | ER | EA | EB | I | II | X | | | ER | EA | EB | I | | | jahn. | bar. |
| Prešov | 22 | 13112 | 7838 2581 10419 | 892 111 1003 | 1790 426 2216 | 2479 682 3161 | 966 478 1444 | 165 60 225 | 1546 824 2370 | 6292 1757 8049 | 27.9 | 72 | 115 | 81 | 13 | 281 | 28.6 | 2157 | 255 |
| Spolu za ŠPÚ SR | 149 | 84651 | 48790 16534 65324 | 5198 1179 6377 | 13121 3373 16494 | 14999 4971 19970 | 4345 2234 6579 | 701 370 1071 | 10012 4407 14419 | 38778 12127 50905 | 31.3 | 614 | 1047 | 634 | 85 | 2380 | 21.4 | 14659 | 2288 |

VÝSLEDKY BONITÁCIE OVIEC ZA ROK 2002 V KÚ 1.STUPŇA - ŠLACHTITELSKÉ CHOVY

| Regionálne stredisko | Poč. chov. | Počet zvier. v dobe bonit. | Počet predv. matiek jariek spolu | Zaradenie do výslednej triedy | | | | | | Stav oviec ponech. v KÚ | Zarad. jariek do matiek [%] | Počet kmeň. baranov a ich zaradenie | | | | Bar. cel. | Počet oviec na 1 barana | Jahňatá ponechané k chovu | |
|--------------------------|---------------|-------------------------------------|--|----------------------------------|---------------------|----------------------|--------------------|-------------------|---------------------|----------------------------------|---|--|-----|-----|----|--------------|----------------------------------|---------------------------------|------|
| | | | | ER | EA | EB | I | II | X | | | ER | EA | EB | I | | | jahn. | bar. |
| Nitra | 3 | 1432 | 673 290 963 | 75 68 143 | 248 94 342 | 188 72 260 | 31 4 35 | 2 0 2 | 91 52 143 | 582 238 820 | 40.9 | 12 | 18 | 2 | 0 | 32 | 25.6 | 349 | 88 |
| Trenčín | 2 | 498 | 332 64 396 | 45 5 50 | 96 13 109 | 105 26 131 | 33 14 47 | 10 3 13 | 43 3 46 | 289 61 350 | 21.1 | 7 | 1 | 3 | 0 | 11 | 31.8 | 58 | 33 |
| Banská Bystrica | 9 | 4855 | 2835 933 3768 | 171 46 217 | 719 187 906 | 983 260 1243 | 361 126 487 | 68 20 88 | 532 294 826 | 2303 639 2942 | 27.7 | 21 | 64 | 28 | 8 | 121 | 24.3 | 735 | 231 |
| Liptovský Mikuláš | 17 | 13495 | 6883 2929 9812 | 1006 207 1213 | 2075 581 2656 | 1867 774 2641 | 595 352 947 | 129 81 210 | 1211 934 2145 | 5672 1995 7667 | 35.2 | 141 | 201 | 88 | 7 | 437 | 17.5 | 2865 | 381 |
| Žilina | 10 | 5729 | 3130 1009 4139 | 333 75 408 | 857 318 1175 | 882 309 1191 | 369 160 529 | 77 46 123 | 612 101 713 | 2518 908 3426 | 36.1 | 90 | 103 | 62 | 12 | 267 | 12.8 | 1012 | 311 |
| Veľký Krtíš | 9 | 3982 | 2131 639 2770 | 218 68 286 | 639 161 800 | 724 188 912 | 147 53 200 | 17 9 26 | 379 160 539 | 1752 479 2231 | 27.3 | 60 | 108 | 72 | 11 | 251 | 8.9 | 654 | 307 |
| Košice | 18 | 8897 | 5369 1675 7044 | 755 267 1022 | 1918 506 2424 | 1313 486 1799 | 241 129 370 | 15 17 32 | 1115 270 1385 | 4254 1405 5659 | 33.0 | 53 | 91 | 52 | 3 | 199 | 28.4 | 1443 | 211 |
| Spišská Nová Ves | 22 | 16472 | 9638 3074 12712 | 651 156 807 | 2222 393 2615 | 3753 1011 4764 | 668 521 1189 | 106 104 210 | 2235 889 3124 | 7403 2185 9588 | 29.5 | 95 | 177 | 138 | 12 | 422 | 22.7 | 2898 | 440 |

VÝSLEDKY BONITÁCIE OVIEC ZA ROK 2002 V KÚ 1.STUPŇA - ŠLACHTITELSKÉ CHOBY

| Regionálne stredisko | Poč. chov. | Počet zvier. v dobe bonit. | Počet predv. matiek jariek spolu | Zaradenie do výslednej triedy | | | | | | Stav oviec ponech. v KÚ | Zarad. jariek do matiek [%] | Počet kmeň. baranov a ich zaradenie | | | | Bar. cel. | Počet oviec na 1 barana | Jahňatá ponechané k chovu | |
|-------------------------|---------------|-------------------------------------|--|----------------------------------|-----------------------|------------------------|----------------------|-------------------|----------------------|----------------------------------|---|--|-----|-----|----|--------------|----------------------------------|---------------------------------|------|
| | | | | ER | EA | EB | I | II | X | | | ER | EA | EB | I | | | jahn. | bar. |
| Prešov | 9 | 5547 | 3131 | 332 | 796 | 1008 | 337 | 57 | 601 | 2530 | 29.4 | 41 | 59 | 37 | 3 | 140 | 23.4 | 881 | 255 |
| | | | 1140 | 67 | 201 | 265 | 168 | 42 | 397 | 743 | | | | | | | | | |
| | | | 4271 | 399 | 997 | 1273 | 505 | 99 | 998 | 3273 | | | | | | | | | |
| Spolu za ŠPÚ SR | 99 | 60907 | 34122 11753 45875 | 3586 959 4545 | 9570 2454 12024 | 10823 3391 14214 | 2782 1527 4309 | 481 322 803 | 6819 3100 9919 | 27303 8653 35956 | 31.7 | 520 | 822 | 482 | 56 | 1880 | 19.1 | 10895 | 2257 |

VÝSLEDKY BONITÁCIE OVIEC ZA ROK 2002 V KÚ 1.STUPŇA - ROZMNOŽOVACIE CHOBY

| Regionálne stredisko | Poč. chov. | Počet zvier. v dobe bonit. | Počet predv. matiek jariiek spolu | Zaradenie do výslednej triedy | | | | | | Stav oviec ponech. v KÚ | Zarad. jariiek do matiek [%] | Počet kmeň. baranov a ich zaradenie | | | | Bar. cel. | Počet oviec na 1 barana | Jahňatá ponechané k chovu | |
|--------------------------|---------------|-------------------------------------|---|----------------------------------|--------------------|---------------------|-------------------|----------------|-------------------|----------------------------------|--|--|----|----|---|--------------|----------------------------------|---------------------------------|------|
| | | | | ER | EA | EB | I | II | X | | | ER | EA | EB | I | | | jahn. | bar. |
| Nitra | 1 | 599 | 300 141 441 | 83 19 102 | 68 63 131 | 18 36 54 | 32 1 33 | 8 0 8 | 91 22 113 | 209 119 328 | 56.9 | 1 | 1 | 0 | 0 | 2 | 164.0 | 156 | 0 |
| Trenčín | 2 | 424 | 213 84 297 | 57 1 58 | 91 6 97 | 22 2 24 | 14 1 15 | 2 0 2 | 22 74 96 | 191 10 201 | 5.2 | 4 | 3 | 4 | 1 | 12 | 16.7 | 98 | 17 |
| Banská Bystrica | 10 | 2864 | 1807 667 2474 | 212 11 223 | 522 109 631 | 477 166 643 | 227 85 312 | 35 11 46 | 334 285 619 | 1473 382 1855 | 25.9 | 11 | 35 | 36 | 6 | 88 | 21.1 | 299 | 3 |
| Liptovský Mikuláš | 6 | 3403 | 2230 638 2868 | 132 25 157 | 408 107 515 | 474 223 697 | 382 146 528 | 48 11 59 | 460 126 586 | 1770 512 2282 | 28.9 | 17 | 41 | 20 | 2 | 80 | 28.5 | 455 | 0 |
| Žilina | 1 | 314 | 177 93 270 | 6 5 11 | 17 13 30 | 19 32 51 | 18 11 29 | 0 0 0 | 104 32 136 | 73 61 134 | 83.6 | 3 | 1 | 0 | 0 | 4 | 33.5 | 40 | 0 |
| Veľký Krtíš | 2 | 355 | 193 62 255 | 19 12 31 | 52 23 75 | 56 8 64 | 24 3 27 | 1 0 1 | 40 16 56 | 153 46 199 | 30.1 | 1 | 4 | 1 | 1 | 7 | 28.4 | 87 | 6 |
| Košice | 6 | 3497 | 2218 670 2888 | 288 67 355 | 842 210 1052 | 556 235 791 | 73 39 112 | 5 1 6 | 446 118 564 | 1772 552 2324 | 31.2 | 10 | 36 | 17 | 7 | 70 | 33.2 | 539 | 0 |
| Spišská Nová Ves | 9 | 4723 | 2823 985 3808 | 255 36 291 | 557 163 720 | 1083 461 1544 | 164 111 275 | 13 7 20 | 751 207 958 | 2072 778 2850 | 37.5 | 16 | 48 | 30 | 2 | 96 | 29.7 | 814 | 5 |

VÝSLEDKY BONITÁCIE OVIEC ZA ROK 2002 V KÚ 1.STUPŇA - ROZMNOŽOVACIE CHOBY

| Regionálne stredisko | Poč. chov. | Počet zvier. v dobe bonit. | Počet predv. matiek jariek spolu | Zaradenie do výslednej triedy | | | | | | Stav oviec ponech. v KÚ | Zarad. jariek do matiek [%] | Počet kmeň. baranov a ich zaradenie | | | | Bar. cel. | Počet oviec na 1 barana | Jahňatá ponechané k chovu | |
|-------------------------|---------------|-------------------------------------|--|--|--|---|--|---------------------------------------|---|---|---|--|------------|------------|-----------|--------------|----------------------------------|---------------------------------|-----------|
| | | | | ER | EA | EB | I | II | X | | | ER | EA | EB | I | | | jahn. | bar. |
| Prešov | 13 | 7565 | 4707 1441 6148 | 560 44 604 | 994 225 1219 | 1471 417 1888 | 629 310 939 | 108 18 126 | 945 427 1372 | 3762 1014 4776 | 27.0 | 31 | 56 | 44 | 10 | 141 | 33.9 | 1276 | 0 |
| Spolu za ŠPÚ SR | 50 | 23744 | 14668 4781 19449 | 1612 220 1832 | 3551 919 4470 | 4176 1580 5756 | 1563 707 2270 | 220 48 268 | 3193 1307 4500 | 11475 3474 14949 | 30.3 | 94 | 225 | 152 | 29 | 500 | 29.9 | 3764 | 31 |

VÝSLEDKY BONITÁCIE OVIEC ZA ROK 2002 V KÚ 1.STUPŇA - ŠLACHTITELSKÉ CHOVY

PLEMENO MERINO

| Regionálne stredisko | Poč. chov. | Počet zvier. v dobe bonit. | Počet predv. matiek jariiek spolu | Zaradenie do výslednej triedy | | | | | | Stav oviec ponech. v KÚ | Zarad. jariiek do matiek [%] | Počet kmeň. baranov a ich zaradenie | | | | Bar. cel. | Počet oviec na 1 barana | Jahňatá ponechané k chovu | |
|-------------------------|---------------|-------------------------------------|---|--|--|--|---------------------------------------|------------------------------------|---|---|--|--|-----------|-----------|----------|--------------|----------------------------------|---------------------------------|------------|
| | | | | ER | EA | EB | I | II | X | | | ER | EA | EB | I | | | jahn. | bar. |
| Velký Krtíš | 1 | 326 | 182 52 234 | 21 9 30 | 68 12 80 | 50 7 57 | 23 0 23 | 2 0 2 | 18 24 42 | 164 28 192 | 17.1 | 3 | 12 | 6 | 1 | 22 | 8.7 | 56 | 14 |
| Košice | 13 | 6945 | 4238 1301 5539 | 634 235 869 | 1604 417 2021 | 973 362 1335 | 118 86 204 | 3 11 14 | 905 190 1095 | 3333 1111 4444 | 33.3 | 38 | 69 | 39 | 1 | 147 | 30.2 | 1124 | 135 |
| Spolu za ŠPÚ SR | 14 | 7271 | 4420 1353 5773 | 655 244 899 | 1672 429 2101 | 1023 369 1392 | 141 86 227 | 5 11 16 | 923 214 1137 | 3497 1139 4636 | 32.6 | 41 | 81 | 45 | 2 | 169 | 27.4 | 1180 | 149 |

VÝSLEDKY BONITÁCIE OVIEC ZA ROK 2002 V KÚ 1.STUPŇA - ŠLACHTITELSKÉ CHOVY

PLEMENO CIGÁJA

| Regionálne stredisko | Poč. chov. | Počet zvier. v dobe bonit. | Počet predv. matiek jariiek spolu | Zaradenie do výslednej triedy | | | | | | Stav oviec ponech. v KÚ | Zarad. jariiek do matiek [%] | Počet kmeň. baranov a ich zaradenie | | | | Bar. cel. | Počet oviec na 1 barana | Jahňatá ponechané k chovu | |
|-------------------------|---------------|-------------------------------------|---|--|--|--|---|---------------------------------------|--|---|--|--|------------|-----------|----------|--------------|----------------------------------|---------------------------------|------------|
| | | | | ER | EA | EB | I | II | X | | | ER | EA | EB | I | | | jahn. | bar. |
| Nitra | 1 | 965 | 428 207 635 | 44 44 88 | 169 77 246 | 131 56 187 | 15 1 16 | 2 0 2 | 65 29 94 | 363 178 541 | 49.0 | 11 | 7 | 2 | 0 | 20 | 27.0 | 265 | 45 |
| Trenčín | 1 | 387 | 286 50 336 | 38 4 42 | 84 11 95 | 96 21 117 | 26 12 38 | 10 1 11 | 32 1 33 | 254 49 303 | 19.3 | 3 | 1 | 3 | 0 | 7 | 43.3 | 35 | 9 |
| Banská Bystrica | 6 | 4099 | 2373 783 3156 | 126 40 166 | 599 179 778 | 782 253 1035 | 300 121 421 | 44 20 64 | 522 170 692 | 1851 613 2464 | 33.1 | 20 | 44 | 10 | 1 | 75 | 32.9 | 682 | 186 |
| Žilina | 6 | 3291 | 1799 581 2380 | 192 47 239 | 484 207 691 | 460 167 627 | 195 80 275 | 42 26 68 | 426 54 480 | 1373 527 1900 | 38.4 | 46 | 50 | 29 | 2 | 127 | 15.0 | 591 | 193 |
| Veľký Krtíš | 2 | 989 | 532 157 689 | 42 14 56 | 154 44 198 | 189 59 248 | 38 17 55 | 6 4 10 | 103 19 122 | 429 138 567 | 32.2 | 10 | 34 | 11 | 1 | 56 | 10.1 | 163 | 81 |
| Prešov | 7 | 4620 | 2597 979 3576 | 235 58 293 | 650 173 823 | 836 222 1058 | 271 144 415 | 52 36 88 | 553 346 899 | 2044 633 2677 | 31.0 | 23 | 34 | 24 | 2 | 83 | 32.3 | 752 | 209 |
| Spolu za ŠPÚ SR | 23 | 14351 | 8015 2757 10772 | 677 207 884 | 2140 691 2831 | 2494 778 3272 | 845 375 1220 | 156 87 243 | 1701 619 2320 | 6314 2138 8452 | 33.9 | 113 | 170 | 79 | 6 | 368 | 23.0 | 2488 | 723 |

VÝSLEDKY BONITÁCIE OVIEC ZA ROK 2002 V KÚ 1.STUPŇA - ŠLACHTITELSKÉ CHOVY

PLEMENO ZOŠLACHTENÁ VALAŠKA

| Regionálne stredisko | Poč. chov. | Počet zvier. v dobe bonit. | Počet predv. matiek jariiek spolu | Zaradenie do výslednej triedy | | | | | | Stav oviec ponech. v KÚ | Zarad. jariiek do matiek [%] | Počet kmeň. baranov a ich zaradenie | | | | Bar. cel. | Počet oviec na 1 barana | Jahňatá ponechané k chovu | |
|--------------------------|---------------|-------------------------------------|---|----------------------------------|-------------------------------|-------------------------------|-------------------------------|----------------------------|-------------------------------|----------------------------------|--|--|------------|------------|-----------|--------------|----------------------------------|---------------------------------|-------------|
| | | | | ER | EA | EB | I | II | X | | | ER | EA | EB | I | | | jahn. | bar. |
| Banská Bystrica | 1 | 549 | 394 121 515 | 30 0 30 | 91 0 91 | 194 0 194 | 55 0 55 | 23 0 23 | 0 121 121 | 394 0 394 | 0.0 | 0 | 12 | 16 | 6 | 34 | 11.6 | 0 | 0 |
| Liptovský Mikuláš | 14 | 13168 | 6704 2870 9574 | 956 201 1157 | 2010 573 2583 | 1829 762 2591 | 589 349 938 | 129 81 210 | 1191 904 2095 | 5513 1966 7479 | 35.7 | 128 | 195 | 84 | 7 | 414 | 18.1 | 2815 | 365 |
| Žilina | 4 | 2438 | 1331 428 1759 | 141 28 169 | 373 111 484 | 422 142 564 | 174 80 254 | 35 20 55 | 186 47 233 | 1145 381 1526 | 33.3 | 44 | 53 | 33 | 10 | 140 | 10.9 | 421 | 118 |
| Veľký Krtíš | 3 | 2148 | 1177 370 1547 | 85 29 114 | 340 78 418 | 414 109 523 | 81 33 114 | 9 5 14 | 241 116 357 | 936 254 1190 | 27.1 | 29 | 44 | 48 | 8 | 129 | 9.2 | 332 | 140 |
| Košice | 3 | 1696 | 991 327 1318 | 89 18 107 | 257 65 322 | 315 119 434 | 121 42 163 | 12 6 18 | 186 77 263 | 805 250 1055 | 31.1 | 6 | 19 | 13 | 2 | 40 | 26.4 | 275 | 63 |
| Spišská Nová Ves | 22 | 16472 | 9638 3074 12712 | 651 156 807 | 2222 393 2615 | 3753 1011 4764 | 668 521 1189 | 106 104 210 | 2235 889 3124 | 7403 2185 9588 | 29.5 | 95 | 177 | 138 | 12 | 422 | 22.7 | 2898 | 440 |
| Prešov | 1 | 543 | 316 90 406 | 25 9 34 | 81 23 104 | 120 30 150 | 46 12 58 | 4 4 8 | 40 12 52 | 276 78 354 | 28.3 | 5 | 13 | 6 | 1 | 25 | 14.2 | 95 | 17 |
| Spolu za ŠPÚ SR | 48 | 37014 | 20551 7280 27831 | 1977 441 2418 | 5374 1243 6617 | 7047 2173 9220 | 1734 1037 2771 | 318 220 538 | 4079 2166 6245 | 16472 5114 21586 | 31.0 | 307 | 513 | 338 | 46 | 1204 | 17.9 | 6836 | 1143 |

VÝSLEDKY BONITÁCIE OVIEC ZA ROK 2002 V KÚ 1.STUPŇA - ŠLACHTITELSKÉ CHOVY

OSTATNÉ PLEMENÁ

| Regionálne stredisko | Poč. chov. Plem. | Počet zvier. v dobe bonit. | Počet predv. matiek jariiek spolu | Zaradenie do výslednej triedy | | | | | | Stav oviec ponech. v KÚ | Zarad. jariiek do matiek [%] | Počet kmeň. baranov a ich zaradenie | | | | Bar. cel. | Počet oviec na 1 barana | Jahňatá ponechané k chovu | |
|-------------------------|------------------------|-------------------------------------|---|----------------------------------|----|----|----|----|----|----------------------------------|--|--|----|----|---|--------------|----------------------------------|---------------------------------|------|
| | | | | ER | EA | EB | I | II | X | | | ER | EA | EB | I | | | jahn. | bar. |
| Nitra | 1 OD | 457 | 239 | 30 | 75 | 56 | 16 | 0 | 26 | 213 | 26.8 | 1 | 11 | 0 | 0 | 12 | 22.5 | 84 | 43 |
| | | | 79 | 23 | 16 | 15 | 3 | 0 | 22 | 57 | | | | | | | | | |
| | | | 318 | 53 | 91 | 71 | 19 | 0 | 48 | 270 | | | | | | | | | |
| Nitra | 1 SF | 10 | 6 | 1 | 4 | 1 | 0 | 0 | 0 | 6 | 50.0 | 0 | 0 | 0 | 0 | 0 | 0.0 | 0 | 0 |
| | | | 4 | 1 | 1 | 1 | 0 | 0 | 1 | 3 | | | | | | | | | |
| | | | 10 | 2 | 5 | 2 | 0 | 0 | 1 | 9 | | | | | | | | | |
| Trenčín | 1 LC | 111 | 46 | 7 | 12 | 9 | 7 | 0 | 11 | 35 | 34.3 | 4 | 0 | 0 | 0 | 4 | 11.7 | 23 | 24 |
| | | | 14 | 1 | 2 | 5 | 2 | 2 | 2 | 12 | | | | | | | | | |
| | | | 60 | 8 | 14 | 14 | 9 | 2 | 13 | 47 | | | | | | | | | |
| Banská Bystrica | 2 LC | 207 | 68 | 15 | 29 | 7 | 6 | 1 | 10 | 58 | 44.8 | 1 | 8 | 2 | 1 | 12 | 7.0 | 53 | 45 |
| | | | 29 | 6 | 8 | 7 | 5 | 0 | 3 | 26 | | | | | | | | | |
| | | | 97 | 21 | 37 | 14 | 11 | 1 | 13 | 84 | | | | | | | | | |
| Liptovský Mikuláš | 1 BG | 57 | 28 | 5 | 12 | 4 | 1 | 0 | 6 | 22 | 0.0 | 7 | 1 | 1 | 0 | 9 | 2.4 | 13 | 7 |
| | | | 0 | 0 | 0 | 0 | 0 | 0 | 0 | 0 | | | | | | | | | |
| | | | 28 | 5 | 12 | 4 | 1 | 0 | 6 | 22 | | | | | | | | | |
| Liptovský Mikuláš | 2 SF | 270 | 151 | 45 | 53 | 34 | 5 | 0 | 14 | 137 | 21.2 | 6 | 5 | 3 | 0 | 14 | 11.9 | 37 | 9 |
| | | | 59 | 6 | 8 | 12 | 3 | 0 | 30 | 29 | | | | | | | | | |
| | | | 210 | 51 | 61 | 46 | 8 | 0 | 44 | 166 | | | | | | | | | |
| Veľký Krtíš | 1 BE | 164 | 73 | 27 | 22 | 20 | 1 | 0 | 3 | 70 | 18.6 | 4 | 9 | 3 | 0 | 16 | 5.2 | 37 | 25 |
| | | | 13 | 2 | 8 | 3 | 0 | 0 | 0 | 13 | | | | | | | | | |
| | | | 86 | 29 | 30 | 23 | 1 | 0 | 3 | 83 | | | | | | | | | |
| Veľký Krtíš | 1 CH | 64 | 28 | 14 | 3 | 5 | 1 | 0 | 5 | 23 | 26.1 | 10 | 6 | 0 | 0 | 16 | 1.8 | 12 | 1 |
| | | | 7 | 3 | 3 | 0 | 0 | 0 | 1 | 6 | | | | | | | | | |
| | | | 35 | 17 | 6 | 5 | 1 | 0 | 6 | 29 | | | | | | | | | |

VÝSLEDKY BONITÁCIE OVIEC ZA ROK 2002 V KÚ 1.STUPŇA - ŠLACHTITELSKÉ CHOVY

OSTATNÉ PLEMENÁ

| Regionálne stredisko | Poč. chov. Plem. | Počet zvier. v dobe bonit. | Počet predv. matiek jariiek spolu | Zaradenie do výslednej triedy | | | | | | Stav oviec ponech. v KÚ | Zarad. jariiek do matiek [%] | Počet kmeň. baranov a ich zaradenie | | | | Bar. cel. | Počet oviec na 1 barana | Jahňatá ponechané k chovu | |
|-------------------------|------------------------|-------------------------------------|---|----------------------------------|---------------------------|---------------------------|-------------------------|----------------------|----------------------------|----------------------------------|--|--|-----------|-----------|----------|--------------|----------------------------------|---------------------------------|------------|
| | | | | ER | EA | EB | I | II | X | | | ER | EA | EB | I | | | jahn. | bar. |
| Velký Krtíš | 1 IF | 291 | 139 40 179 | 29 11 40 | 52 16 68 | 46 10 56 | 3 3 6 | 0 0 0 | 9 0 9 | 130 40 170 | 30.8 | 4 | 3 | 4 | 1 | 12 | 14.2 | 54 | 46 |
| Košice | 1 R | 131 | 60 29 89 | 17 9 26 | 29 14 43 | 8 4 12 | 1 0 1 | 0 0 0 | 5 2 7 | 55 27 82 | 49.1 | 6 | 3 | 0 | 0 | 9 | 9.1 | 26 | 7 |
| Košice | 1 SF | 125 | 80 18 98 | 15 5 20 | 28 10 38 | 17 1 18 | 1 1 2 | 0 0 0 | 19 1 20 | 61 17 78 | 27.9 | 3 | 0 | 0 | 0 | 3 | 26.0 | 18 | 6 |
| Prešov | 1 SF | 384 | 218 71 289 | 72 0 72 | 65 5 70 | 52 13 65 | 20 12 32 | 1 2 3 | 8 39 47 | 210 32 242 | 15.2 | 13 | 12 | 7 | 0 | 32 | 7.6 | 34 | 29 |
| Spolu za ŠPÚ SR | 14 | 2271 | 1136 363 1499 | 277 67 344 | 384 91 475 | 259 71 330 | 62 29 91 | 2 4 6 | 116 101 217 | 1020 262 1282 | 25.7 | 59 | 58 | 20 | 2 | 139 | 9.2 | 391 | 242 |

VÝSLEDKY BONITÁCIE OVIEC ZA ROK 2002 V KÚ 1.STUPŇA - ROZMNOŽOVACIE CHOVY

PLEMENO MERINO

| Regionálne stredisko | Poč. chov. | Počet zvier. v dobe bonit. | Počet predv. matiek jariek spolu | Zaradenie do výslednej triedy | | | | | | Stav oviec ponech. v KÚ | Zarad. jariek do matiek [%] | Počet kmeň. baranov a ich zaradenie | | | | Bar. cel. | Počet oviec na 1 barana | Jahňatá ponechané k chovu | |
|-------------------------|---------------|-------------------------------------|--|----------------------------------|----------------------------|----------------------------|---------------------------|------------------------|----------------------------|----------------------------------|---|--|-----------|-----------|----------|--------------|----------------------------------|---------------------------------|----------|
| | | | | ER | EA | EB | I | II | X | | | ER | EA | EB | I | | | jahn. | bar. |
| Velký Krtíš | 2 | 355 | 193 62 255 | 19 12 31 | 52 23 75 | 56 8 64 | 24 3 27 | 1 0 1 | 40 16 56 | 153 46 199 | 30.1 | 1 | 4 | 1 | 1 | 7 | 28.4 | 87 | 6 |
| Košice | 3 | 2409 | 1533 456 1989 | 230 57 287 | 636 170 806 | 391 147 538 | 45 12 57 | 0 0 0 | 230 70 300 | 1303 386 1689 | 29.6 | 5 | 25 | 11 | 7 | 48 | 35.2 | 372 | 0 |
| Prešov | 1 | 539 | 335 96 431 | 33 8 41 | 53 23 76 | 104 28 132 | 31 17 48 | 15 0 15 | 99 20 119 | 236 76 312 | 32.2 | 1 | 3 | 4 | 1 | 9 | 34.7 | 99 | 0 |
| Spolu za ŠPÚ SR | 6 | 3303 | 2061 614 2675 | 282 77 359 | 741 216 957 | 551 183 734 | 100 32 132 | 16 0 16 | 369 106 475 | 1692 508 2200 | 30.0 | 7 | 32 | 16 | 9 | 64 | 34.4 | 558 | 6 |

VÝSLEDKY BONITÁCIE OVIEC ZA ROK 2002 V KÚ 1.STUPŇA - ROZMNOŽOVACIE CHOVY

PLEMENO CIGÁJA

| Regionálne stredisko | Poč. chov. | Počet zvier. v dobe bonit. | Počet predv. matiek jariek spolu | Zaradenie do výslednej triedy | | | | | | Stav oviec ponech. v KÚ | Zarad. jariek do matiek [%] | Počet kmeň. baranov a ich zaradenie | | | | Bar. cel. | Počet oviec na 1 barana | Jahňatá ponechané k chovu | |
|-------------------------|---------------|-------------------------------------|--|----------------------------------|---------------------|---------------------|--------------------|------------------|---------------------|----------------------------------|---|--|----|----|----|--------------|----------------------------------|---------------------------------|------|
| | | | | ER | EA | EB | I | II | X | | | ER | EA | EB | I | | | jahn. | bar. |
| Nitra | 1 | 599 | 300 | 83 | 68 | 18 | 32 | 8 | 91 | 209 | 56.9 | 1 | 1 | 0 | 0 | 2 | 164.0 | 156 | 0 |
| | | | 141 | 19 | 63 | 36 | 1 | 0 | 22 | 119 | | | | | | | | | |
| | | | 441 | 102 | 131 | 54 | 33 | 8 | 113 | 328 | | | | | | | | | |
| Trenčín | 1 | 338 | 181 | 47 | 75 | 21 | 13 | 2 | 18 | 163 | 0.0 | 2 | 2 | 4 | 1 | 9 | 18.1 | 78 | 0 |
| | | | 70 | 0 | 0 | 0 | 0 | 0 | 70 | 0 | | | | | | | | | |
| | | | 251 | 47 | 75 | 21 | 13 | 2 | 88 | 163 | | | | | | | | | |
| Banská Bystrica | 8 | 2573 | 1634 | 175 | 453 | 448 | 220 | 35 | 303 | 1331 | 26.2 | 10 | 35 | 32 | 6 | 83 | 20.2 | 265 | 0 |
| | | | 591 | 8 | 102 | 149 | 79 | 11 | 242 | 349 | | | | | | | | | |
| | | | 2225 | 183 | 555 | 597 | 299 | 46 | 545 | 1680 | | | | | | | | | |
| Žilina | 1 | 314 | 177 | 6 | 17 | 19 | 18 | 0 | 104 | 73 | 83.6 | 3 | 1 | 0 | 0 | 4 | 33.5 | 40 | 0 |
| | | | 93 | 5 | 13 | 32 | 11 | 0 | 32 | 61 | | | | | | | | | |
| | | | 270 | 11 | 30 | 51 | 29 | 0 | 136 | 134 | | | | | | | | | |
| Košice | 1 | 152 | 90 | 13 | 19 | 20 | 9 | 1 | 21 | 69 | 23.2 | 1 | 0 | 1 | 0 | 2 | 42.5 | 37 | 0 |
| | | | 23 | 0 | 4 | 9 | 3 | 0 | 7 | 16 | | | | | | | | | |
| | | | 113 | 13 | 23 | 29 | 12 | 1 | 28 | 85 | | | | | | | | | |
| Prešov | 12 | 7026 | 4372 | 527 | 941 | 1367 | 598 | 93 | 846 | 3526 | 26.6 | 30 | 53 | 40 | 9 | 132 | 33.8 | 1177 | 0 |
| | | | 1345 | 36 | 202 | 389 | 293 | 18 | 407 | 938 | | | | | | | | | |
| | | | 5717 | 563 | 1143 | 1756 | 891 | 111 | 1253 | 4464 | | | | | | | | | |
| Spolu za ŠPÚ SR | 24 | 11002 | 6754 2263 9017 | 851 68 919 | 1573 384 1957 | 1893 615 2508 | 890 387 1277 | 139 29 168 | 1383 780 2163 | 5371 1483 6854 | 27.6 | 47 | 92 | 77 | 16 | 232 | 29.5 | 1753 | 0 |

VÝSLEDKY BONITÁCIE OVIEC ZA ROK 2002 V KÚ 1.STUPŇA - ROZMNOŽOVACIE CHOVY

PLEMENO ZOŠLACHTENÁ VALAŠKA

| Regionálne stredisko | Poč. chov. | Počet zvier. v dobe bonit. | Počet predv. matiek jariet spolu | Zaradenie do výslednej triedy | | | | | | Stav oviec ponech. v KÚ | Zarad. jariet do matiek [%] | Počet kmeň. baranov a ich zaradenie | | | | Bar. cel. | Počet oviec na 1 barana | Jahňatá ponechané k chovu | |
|--------------------------|---------------|-------------------------------------|--|---------------------------------------|--|--|--|-------------------------------------|--|---|---|--|------------|-----------|----------|--------------|----------------------------------|---------------------------------|----------|
| | | | | ER | EA | EB | I | II | X | | | ER | EA | EB | I | | | jahn. | bar. |
| Banská Bystrica | 1 | 281 | 168 76 244 | 36 3 39 | 69 7 76 | 26 17 43 | 6 6 12 | 0 0 0 | 31 43 74 | 137 33 170 | 24.1 | 1 | 0 | 4 | 0 | 5 | 34.0 | 32 | 0 |
| Liptovský Mikuláš | 6 | 3403 | 2230 638 2868 | 132 25 157 | 408 107 515 | 474 223 697 | 382 146 528 | 48 11 59 | 460 126 586 | 1770 512 2282 | 28.9 | 17 | 41 | 20 | 2 | 80 | 28.5 | 455 | 0 |
| Košice | 2 | 936 | 595 191 786 | 45 10 55 | 187 36 223 | 145 79 224 | 19 24 43 | 4 1 5 | 195 41 236 | 400 150 550 | 37.5 | 4 | 11 | 5 | 0 | 20 | 27.5 | 130 | 0 |
| Spišská Nová Ves | 9 | 4723 | 2823 985 3808 | 255 36 291 | 557 163 720 | 1083 461 1544 | 164 111 275 | 13 7 20 | 751 207 958 | 2072 778 2850 | 37.5 | 16 | 48 | 30 | 2 | 96 | 29.7 | 814 | 5 |
| Spolu za ŠPÚ SR | 18 | 9343 | 5816 1890 7706 | 468 74 542 | 1221 313 1534 | 1728 780 2508 | 571 287 858 | 65 19 84 | 1437 417 1854 | 4379 1473 5852 | 33.6 | 38 | 100 | 59 | 4 | 201 | 29.1 | 1431 | 5 |

VÝSLEDKY BONITÁCIE OVIEC ZA ROK 2002 V KÚ 1.STUPŇA - ROZMNOŽOVACIE CHOVY

OSTATNÉ PLEMENÁ

| Regionálne stredisko | Poč. chov. Plem. | Počet zvier. v dobe bonit. | Počet predv. matiek jariiek spolu | Zaradenie do výslednej triedy | | | | | | Stav oviec ponech. v KÚ | Zarad. jariiek do matiek [%] | Počet kmeň. baranov a ich zaradenie | | | | Bar. cel. | Počet oviec na 1 barana | Jahňatá ponechané k chovu | |
|-------------------------|------------------------|-------------------------------------|---|----------------------------------|----|----|---|----|---|----------------------------------|--|--|----|----|---|--------------|----------------------------------|---------------------------------|------|
| | | | | ER | EA | EB | I | II | X | | | ER | EA | EB | I | | | jahn. | bar. |
| Trenčín | 1 CH | 86 | 32 | 10 | 16 | 1 | 1 | 0 | 4 | 28 | 35.7 | 2 | 1 | 0 | 0 | 3 | 12.7 | 20 | 17 |
| | | | 14 | 1 | 6 | 2 | 1 | 0 | 4 | 10 | | | | | | | | | |
| | | | 46 | 11 | 22 | 3 | 2 | 0 | 8 | 38 | | | | | | | | | |
| Banská Bystrica | 1 LC | 10 | 5 | 1 | 0 | 3 | 1 | 0 | 0 | 5 | 0.0 | 0 | 0 | 0 | 0 | 0 | 0.0 | 2 | 3 |
| | | | 0 | 0 | 0 | 0 | 0 | 0 | 0 | 0 | | | | | | | | | |
| | | | 5 | 1 | 0 | 3 | 1 | 0 | 0 | 5 | | | | | | | | | |
| Spolu za ŠPÚ SR | 2 | 96 | 37 | 11 | 16 | 4 | 2 | 0 | 4 | 33 | 30.3 | 2 | 1 | 0 | 0 | 3 | 14.3 | 22 | 20 |
| | | | 14 | 1 | 6 | 2 | 1 | 0 | 4 | 10 | | | | | | | | | |
| | | | 51 | 12 | 22 | 6 | 3 | 0 | 8 | 43 | | | | | | | | | |

VÝSLEDKY BONITÁCIE OVIEC ZA ROK 2002 V KÚ 1.STUPŇA - SUMÁR

CHOVY S KRÍŽENÍM PLEMIEN

| Regionálne stredisko | Plem. | Počet zvier. v dobe bonit. | Počet predv. matiek jariek spolu | Zaradenie do výslednej triedy | | | | | | Stav oviec ponech. v KÚ | Zarad. jariek do matiek [%] | Počet kmeň. baranov a ich zaradenie | | | | Bar. cel. | Počet oviec na 1 barana | Jahňatá ponechané k chovu | |
|-------------------------|-------|-------------------------------------|--|----------------------------------|-----|-----|----|----|-----|----------------------------------|---|--|----|----|---|--------------|----------------------------------|---------------------------------|------|
| | | | | ER | EA | EB | I | II | X | | | ER | EA | EB | I | | | jahn. | bar. |
| Dunajská Streda 1 | M | | 238 | 50 | 98 | 55 | 4 | 0 | 31 | 207 | | | | | | | | | |
| | xIF | | 85 | 16 | 38 | 25 | 3 | 0 | 3 | 82 | | | | | | | | | |
| | xLC | 423 | 323 | 66 | 136 | 80 | 7 | 0 | 34 | 289 | 39.6 | 6 | 5 | 1 | 0 | 12 | 24.1 | 79 | 9 |
| Nitra 1 | M | | 439 | 91 | 178 | 75 | 8 | 0 | 87 | 352 | | | | | | | | | |
| | xIF | | 85 | 45 | 34 | 3 | 0 | 0 | 3 | 82 | | | | | | | | | |
| | | 681 | 524 | 136 | 212 | 78 | 8 | 0 | 90 | 434 | 23.3 | 10 | 3 | 0 | 0 | 13 | 33.4 | 111 | 33 |
| Nitra 1 | M | | 134 | 32 | 33 | 16 | 3 | 0 | 50 | 84 | | | | | | | | | |
| | xLC | | 28 | 0 | 8 | 10 | 3 | 1 | 6 | 22 | | | | | | | | | |
| | xVF | 214 | 162 | 32 | 41 | 26 | 6 | 1 | 56 | 106 | 26.2 | 0 | 3 | 6 | 1 | 10 | 10.6 | 42 | 0 |
| Trenčín 1 | C | | 191 | 40 | 52 | 28 | 11 | 1 | 59 | 132 | | | | | | | | | |
| | xLC | | 49 | 10 | 17 | 7 | 1 | 0 | 10 | 39 | | | | | | | | | |
| | xVF | 333 | 240 | 50 | 69 | 35 | 12 | 1 | 69 | 171 | 29.5 | 4 | 1 | 0 | 0 | 5 | 34.2 | 52 | 36 |
| Trenčín 1 | M | | 0 | 0 | 0 | 0 | 0 | 0 | 0 | 0 | | | | | | | | | |
| | xIF | | 68 | 3 | 25 | 26 | 13 | 1 | 0 | 68 | | | | | | | | | |
| | | 70 | 68 | 3 | 25 | 26 | 13 | 1 | 0 | 68 | 0.0 | 2 | 0 | 0 | 0 | 2 | 34.0 | 0 | 0 |
| Trenčín 1 | ZV | | 170 | 23 | 55 | 40 | 6 | 1 | 45 | 125 | | | | | | | | | |
| | xLC | | 37 | 1 | 14 | 11 | 3 | 0 | 6 | 31 | | | | | | | | | |
| | xVF | 320 | 207 | 24 | 69 | 51 | 9 | 1 | 51 | 156 | 24.8 | 4 | 3 | 0 | 0 | 7 | 22.3 | 75 | 31 |
| Banská Bystrica 1 | ZV | | 305 | 3 | 196 | 26 | 16 | 0 | 64 | 241 | | | | | | | | | |
| | xLC | | 102 | 5 | 23 | 34 | 10 | 0 | 30 | 72 | | | | | | | | | |
| | | 539 | 407 | 8 | 219 | 60 | 26 | 0 | 94 | 313 | 29.9 | 3 | 7 | 2 | 0 | 12 | 26.1 | 120 | 0 |
| Liptovský Mikuláš 2 | ZV | | 287 | 32 | 87 | 88 | 33 | 2 | 45 | 242 | | | | | | | | | |
| | xVF | | 282 | 32 | 72 | 48 | 25 | 12 | 93 | 189 | | | | | | | | | |
| | | 740 | 569 | 64 | 159 | 136 | 58 | 14 | 138 | 431 | 78.1 | 6 | 9 | 2 | 3 | 20 | 21.5 | 125 | 26 |

VÝSLEDKY BONITÁCIE OVIEC ZA ROK 2002 V KÚ 1.STUPŇA - SUMÁR

CHOVY S KRÍŽENÍM PLEMIEN

| Regionálne stredisko | Plem. | Počet zvier. v dobe bonit. | Počet predv. matiek jariek spolu | Zaradenie do výslednej triedy | | | | | | Stav oviec ponech. v KÚ | Zarad. jariek do matiek [%] | Počet kmeň. baranov a ich zaradenie | | | | Bar. cel. | Počet oviec na 1 barana | Jahňatá ponechané k chovu | |
|-------------------------|------------------|-------------------------------------|--|----------------------------------|------------------|------------------|------------------|----------------|------------------|----------------------------------|---|--|----|----|---|--------------|----------------------------------|---------------------------------|------|
| | | | | ER | EA | EB | I | II | X | | | ER | EA | EB | I | | | jahn. | bar. |
| Žilina 1 | ZV xLC | 1124 | 825 292 1117 | 135 13 148 | 236 70 306 | 203 73 276 | 117 28 145 | 26 10 36 | 0 98 98 | 825 194 1019 | 23.5 | 3 | 3 | 1 | 0 | 7 | 145.6 | 0 | 0 |
| Žilina 1 | ZV xLC xVF | 485 | 253 76 329 | 39 5 44 | 83 14 97 | 54 23 77 | 26 6 32 | 2 2 4 | 49 26 75 | 204 50 254 | 24.5 | 7 | 12 | 13 | 2 | 34 | 7.5 | 81 | 41 |
| Velký Krtíš 2 | M xIF | 763 | 434 133 567 | 75 27 102 | 144 43 187 | 95 44 139 | 12 4 16 | 0 0 0 | 108 15 123 | 326 118 444 | 36.2 | 14 | 23 | 8 | 0 | 45 | 9.9 | 105 | 46 |
| Košice 1 | M xLC | 654 | 416 103 519 | 70 25 95 | 147 38 185 | 89 25 114 | 18 6 24 | 2 1 3 | 90 8 98 | 326 95 421 | 29.1 | 4 | 2 | 2 | 1 | 9 | 46.8 | 101 | 25 |
| Košice 1 | M xSF | 378 | 246 70 316 | 41 14 55 | 112 20 132 | 45 13 58 | 7 7 14 | 0 0 0 | 41 16 57 | 205 54 259 | 26.3 | 3 | 3 | 0 | 0 | 6 | 43.2 | 56 | 0 |
| Spišská Nová Ves 1 | M xLI xVF | 956 | 403 262 665 | 89 28 117 | 168 67 235 | 76 66 142 | 10 10 20 | 0 0 0 | 60 91 151 | 343 171 514 | 49.9 | 21 | 29 | 6 | 0 | 56 | 9.2 | 216 | 19 |
| Spišská Nová Ves 1 | ZV xVF | 681 | 394 156 550 | 64 5 69 | 137 19 156 | 99 46 145 | 16 17 33 | 3 1 4 | 75 68 143 | 319 88 407 | 27.6 | 7 | 3 | 0 | 0 | 10 | 40.7 | 102 | 19 |
| Prešov 1 | C xLC | 577 | 306 160 466 | 25 11 36 | 104 28 132 | 94 18 112 | 23 10 33 | 1 1 2 | 59 92 151 | 247 68 315 | 27.5 | 2 | 0 | 0 | 0 | 2 | 157.5 | 93 | 16 |

VÝSLEDKY BONITÁCIE OVIEC ZA ROK 2002 V KÚ 1.STUPŇA - SUMÁR

CHOVY S KRÍŽENÍM PLEMIEN

| Regionálne stredisko | Plem. | Počet zvier. v dobe bonit. | Počet predv. matiek jariiek spolu | Zaradenie do výslednej triedy | | | | | | Stav oviec ponech. v KÚ | Zarad. jariiek do matiek [%] | Počet kmeň. baranov a ich zaradenie | | | | Bar. cel. | Počet oviec na 1 barana | Jahňatá ponechané k chovu | |
|-------------------------|----------|-------------------------------------|---|----------------------------------|---------------------|---------------------|-------------------|----------------|---------------------|----------------------------------|--|--|-----|----|---|--------------|----------------------------------|---------------------------------|------|
| | | | | ER | EA | EB | I | II | X | | | ER | EA | EB | I | | | jahn. | bar. |
| Prešov 1 | C xVF | 752 | 402 | 36 | 55 | 159 | 58 | 6 | 88 | 314 | 33.4 | 5 | 2 | 4 | 0 | 11 | 38.1 | 227 | 0 |
| | | | 112 | 7 | 24 | 50 | 23 | 1 | 7 | 105 | | | | | | | | | |
| | | | 514 | 43 | 79 | 209 | 81 | 7 | 95 | 419 | | | | | | | | | |
| Prešov 1 | M xLC | 479 | 312 | 28 | 47 | 61 | 51 | 9 | 116 | 196 | 29.1 | 2 | 5 | 0 | 0 | 7 | 36.1 | 80 | 0 |
| | | | 80 | 2 | 10 | 20 | 23 | 2 | 23 | 57 | | | | | | | | | |
| | | | 392 | 30 | 57 | 81 | 74 | 11 | 139 | 253 | | | | | | | | | |
| Spolu za ŠPÚ SR 20 | | 10169 | 5755 2180 7935 | 873 249 1122 | 1932 564 2496 | 1303 542 1845 | 419 192 611 | 53 32 85 | 1067 595 1662 | 4688 1585 6273 | 33.8 | 103 | 113 | 45 | 7 | 268 | 23.4 | 1665 | 301 |

VÝSLEDKY BONITÁCIE OVIEC ZA ROK 2002 V KÚ 1.STUPŇA - ŠLACHTITELSKÉ CHOVY

CHOVY S KRÍŽENÍM PLEMIEN

| Regionálne stredisko | Plem. | Počet zvier. v dobe bonit. | Počet predv. matiek jariek spolu | Zaradenie do výslednej triedy | | | | | | Stav oviec ponech. v KÚ | Zarad. jariek do matiek [%] | Počet kmeň. baranov a ich zaradenie | | | | Bar. cel. | Počet oviec na 1 barana | Jahňatá ponechané k chovu | |
|-------------------------|-------|-------------------------------------|--|----------------------------------|-----|-----|----|----|-----|----------------------------------|---|--|----|----|---|--------------|----------------------------------|---------------------------------|------|
| | | | | ER | EA | EB | I | II | X | | | ER | EA | EB | I | | | jahn. | bar. |
| Dunajská Streda 1 | M | | 238 | 50 | 98 | 55 | 4 | 0 | 31 | 207 | | | | | | | | | |
| | xIF | | 85 | 16 | 38 | 25 | 3 | 0 | 3 | 82 | | | | | | | | | |
| | xLC | 423 | 323 | 66 | 136 | 80 | 7 | 0 | 34 | 289 | 39.6 | 6 | 5 | 1 | 0 | 12 | 24.1 | 79 | 9 |
| Nitra 1 | M | | 439 | 91 | 178 | 75 | 8 | 0 | 87 | 352 | | | | | | | | | |
| | xIF | | 85 | 45 | 34 | 3 | 0 | 0 | 3 | 82 | | | | | | | | | |
| | | 681 | 524 | 136 | 212 | 78 | 8 | 0 | 90 | 434 | 23.3 | 10 | 3 | 0 | 0 | 13 | 33.4 | 111 | 33 |
| Trenčín 1 | C | | 191 | 40 | 52 | 28 | 11 | 1 | 59 | 132 | | | | | | | | | |
| | xLC | | 49 | 10 | 17 | 7 | 1 | 0 | 10 | 39 | | | | | | | | | |
| | xVF | 333 | 240 | 50 | 69 | 35 | 12 | 1 | 69 | 171 | 29.5 | 4 | 1 | 0 | 0 | 5 | 34.2 | 52 | 36 |
| Trenčín 1 | ZV | | 170 | 23 | 55 | 40 | 6 | 1 | 45 | 125 | | | | | | | | | |
| | xLC | | 37 | 1 | 14 | 11 | 3 | 0 | 6 | 31 | | | | | | | | | |
| | xVF | 320 | 207 | 24 | 69 | 51 | 9 | 1 | 51 | 156 | 24.8 | 4 | 3 | 0 | 0 | 7 | 22.3 | 75 | 31 |
| Liptovský Mikuláš 1 | ZV | | 122 | 21 | 41 | 36 | 14 | 0 | 10 | 112 | | | | | | | | | |
| | xVF | | 238 | 32 | 52 | 38 | 18 | 8 | 90 | 148 | | | | | | | | | |
| | | 433 | 360 | 53 | 93 | 74 | 32 | 8 | 100 | 260 | 132.1 | 4 | 5 | 0 | 0 | 9 | 28.9 | 56 | 8 |
| Žilina 1 | ZV | | 253 | 39 | 83 | 54 | 26 | 2 | 49 | 204 | | | | | | | | | |
| | xLC | | 76 | 5 | 14 | 23 | 6 | 2 | 26 | 50 | | | | | | | | | |
| | xVF | 485 | 329 | 44 | 97 | 77 | 32 | 4 | 75 | 254 | 24.5 | 7 | 12 | 13 | 2 | 34 | 7.5 | 81 | 41 |
| Veľký Krtíš 2 | M | | 434 | 75 | 144 | 95 | 12 | 0 | 108 | 326 | | | | | | | | | |
| | xIF | | 133 | 27 | 43 | 44 | 4 | 0 | 15 | 118 | | | | | | | | | |
| | | 763 | 567 | 102 | 187 | 139 | 16 | 0 | 123 | 444 | 36.2 | 14 | 23 | 8 | 0 | 45 | 9.9 | 105 | 46 |
| Košice 1 | M | | 416 | 70 | 147 | 89 | 18 | 2 | 90 | 326 | | | | | | | | | |
| | xLC | | 103 | 25 | 38 | 25 | 6 | 1 | 8 | 95 | | | | | | | | | |
| | | 654 | 519 | 95 | 185 | 114 | 24 | 3 | 98 | 421 | 29.1 | 4 | 2 | 2 | 1 | 9 | 46.8 | 101 | 25 |

VÝSLEDKY BONITÁCIE OVIEC ZA ROK 2002 V KÚ 1.STUPŇA - ŠLACHTITELSKÉ CHOVY

CHOVY S KRÍŽENÍM PLEMIEN

| Regionálne stredisko | Plem. | Počet zvier. v dobe bonit. | Počet predv. matiek jariek spolu | Zaradenie do výslednej triedy | | | | | | Stav oviec ponech. v KÚ | Zarad. jariek do matiek [%] | Počet kmeň. baranov a ich zaradenie | | | | Bar. cel. | Počet oviec na 1 barana | Jahňatá ponechané k chovu | |
|-------------------------|-------|-------------------------------------|--|----------------------------------|---------------------|--------------------|------------------|----------------|--------------------|----------------------------------|---|--|----|----|---|--------------|----------------------------------|---------------------------------|------|
| | | | | ER | EA | EB | I | II | X | | | ER | EA | EB | I | | | jahn. | bar. |
| Spišská Nová Ves 1 | M | | 403 | 89 | 168 | 76 | 10 | 0 | 60 | 343 | | | | | | | | | |
| | xLI | | 262 | 28 | 67 | 66 | 10 | 0 | 91 | 171 | | | | | | | | | |
| | xVF | 956 | 665 | 117 | 235 | 142 | 20 | 0 | 151 | 514 | 49.9 | 21 | 29 | 6 | 0 | 56 | 9.2 | 216 | 19 |
| Spišská Nová Ves 1 | ZV | | 394 | 64 | 137 | 99 | 16 | 3 | 75 | 319 | | | | | | | | | |
| | xVF | | 156 | 5 | 19 | 46 | 17 | 1 | 68 | 88 | | | | | | | | | |
| | | 681 | 550 | 69 | 156 | 145 | 33 | 4 | 143 | 407 | 27.6 | 7 | 3 | 0 | 0 | 10 | 40.7 | 102 | 19 |
| Prešov 1 | C | | 306 | 25 | 104 | 94 | 23 | 1 | 59 | 247 | | | | | | | | | |
| | xLC | | 160 | 11 | 28 | 18 | 10 | 1 | 92 | 68 | | | | | | | | | |
| | | 577 | 466 | 36 | 132 | 112 | 33 | 2 | 151 | 315 | 27.5 | 2 | 0 | 0 | 0 | 2 | 157.5 | 93 | 16 |
| Spolu za ŠPÚ SR 12 | | 6306 | 3366 1384 4750 | 587 205 792 | 1207 364 1571 | 741 306 1047 | 148 78 226 | 10 13 23 | 673 412 1085 | 2693 972 3665 | 36.1 | 83 | 86 | 30 | 3 | 202 | 18.1 | 1071 | 283 |

VÝSLEDKY BONITÁCIE OVIEC ZA ROK 2002 V KÚ 1.STUPŇA - ROZMNOŽOVACIE CHOVY

CHOVY S KRÍŽENÍM PLEMIEN

| Regionálne stredisko | Plem. | Počet zvier. v dobe bonit. | Počet predv. matiek jariek spolu | Zaradenie do výslednej triedy | | | | | | Stav oviec ponech. v KÚ | Zarad. jariek do matiek [%] | Počet kmeň. baranov a ich zaradenie | | | | Bar. cel. | Počet oviec na 1 barana | Jahňatá ponechané k chovu | |
|-------------------------------|-----------------|-------------------------------------|--|---------------------------------------|--|--|--|-------------------------------------|--|--|---|--|-----------|-----------|----------|--------------|----------------------------------|---------------------------------|-----------|
| | | | | ER | EA | EB | I | II | X | | | ER | EA | EB | I | | | jahn. | bar. |
| Nitra 1 | M xLC xVF | 214 | 134 28 162 | 32 0 32 | 33 8 41 | 16 10 26 | 3 3 6 | 0 1 1 | 50 6 56 | 84 22 106 | 26.2 | 0 | 3 | 6 | 1 | 10 | 10.6 | 42 | 0 |
| Trenčín 1 | M xIF | 70 | 0 68 68 | 0 3 3 | 0 25 25 | 0 26 26 | 0 13 13 | 0 1 1 | 0 0 0 | 0 68 68 | 0.0 | 2 | 0 | 0 | 0 | 2 | 34.0 | 0 | 0 |
| Banská Bystrica 1 | ZV xLC | 539 | 305 102 407 | 3 5 8 | 196 23 219 | 26 34 60 | 16 10 26 | 0 0 0 | 64 30 94 | 241 72 313 | 29.9 | 3 | 7 | 2 | 0 | 12 | 26.1 | 120 | 0 |
| Liptovský Mikuláš 1 | ZV xVF | 307 | 165 44 209 | 11 0 11 | 46 20 66 | 52 10 62 | 19 7 26 | 2 4 6 | 35 3 38 | 130 41 171 | 31.5 | 2 | 4 | 2 | 3 | 11 | 15.5 | 69 | 18 |
| Žilina 1 | ZV xLC | 1124 | 825 292 1117 | 135 13 148 | 236 70 306 | 203 73 276 | 117 28 145 | 26 10 36 | 0 98 98 | 825 194 1019 | 23.5 | 3 | 3 | 1 | 0 | 7 | 145.6 | 0 | 0 |
| Košice 1 | M xSF | 378 | 246 70 316 | 41 14 55 | 112 20 132 | 45 13 58 | 7 7 14 | 0 0 0 | 41 16 57 | 205 54 259 | 26.3 | 3 | 3 | 0 | 0 | 6 | 43.2 | 56 | 0 |
| Prešov 1 | C xVF | 752 | 402 112 514 | 36 7 43 | 55 24 79 | 159 50 209 | 58 23 81 | 6 1 7 | 88 7 95 | 314 105 419 | 33.4 | 5 | 2 | 4 | 0 | 11 | 38.1 | 227 | 0 |
| Prešov 1 | M xLC | 479 | 312 80 392 | 28 2 30 | 47 10 57 | 61 20 81 | 51 23 74 | 9 2 11 | 116 23 139 | 196 57 253 | 29.1 | 2 | 5 | 0 | 0 | 7 | 36.1 | 80 | 0 |
| Spolu za ŠPÚ SR 8 | | 3863 | 2389 796 3185 | 286 44 330 | 725 200 925 | 562 236 798 | 271 114 385 | 43 19 62 | 394 183 577 | 1995 613 2608 | 30.7 | 20 | 27 | 15 | 4 | 66 | 39.5 | 594 | 18 |

UZÁVIERKA REPRODUKČNÝCH UKAZOVATEĽOV V KÚ OVIEC 1.STUPŇA ZA ROK 2002 - SUMÁR

| Regionálne stredisko | Počet stád | Počet prip. bahníc [ks] | Počet predč. vyr.bah. [ks] | Počet jalov. bahníc [ks] | Počet obahn. bahníc [ks] | Počet narod. jahniat [ks] | Perc. oplod. [%] | Perc. plod. [%] | Perc.plod. na obahn. bahnice [%] |
|-------------------------|---------------|----------------------------------|-------------------------------------|-----------------------------------|-----------------------------------|------------------------------------|------------------------|-----------------------|---|
| Nitra | 4 | 944 | 1 | 126 | 817 | 1204 | 86.5 | 127.5 | 147.4 |
| Trenčín | 4 | 516 | 12 | 76 | 428 | 539 | 82.9 | 104.5 | 125.9 |
| Banská Bystrica | 17 | 3382 | 50 | 346 | 2986 | 3693 | 88.3 | 109.2 | 123.7 |
| Liptovský Mikuláš | 22 | 8159 | 64 | 1058 | 7037 | 8978 | 86.2 | 110.0 | 127.6 |
| Žilina | 11 | 2925 | 0 | 124 | 2801 | 3524 | 95.8 | 120.5 | 125.8 |
| Veľký Krtíš | 11 | 2402 | 127 | 165 | 2110 | 2695 | 87.8 | 112.2 | 127.7 |
| Košice | 24 | 7194 | 438 | 850 | 5906 | 7605 | 82.1 | 105.7 | 128.8 |
| Spišská Nová Ves | 30 | 12007 | 1308 | 307 | 10392 | 12233 | 86.5 | 101.9 | 117.7 |
| Prešov | 20 | 5912 | 1 | 737 | 5174 | 6253 | 87.5 | 105.8 | 120.9 |
| Spolu za ŠPÚ SR | 143 | 43441 | 2001 | 3789 | 37651 | 46724 | 86.7 | 107.6 | 124.1 |

UZÁVIERKA REPRODUKČNÝCH UKAZOVATEĽOV V KÚ OVIEC 1.STUPŇA ZA ROK 2002
ŠLACHTITELSKÉ CHOBY

| Regionálne stredisko | Počet stád | Počet prip. bahnic [ks] | Počet predč. vyr.bah. [ks] | Počet jalov. bahnic [ks] | Počet obahn. bahnic [ks] | Počet narod. jahniat [ks] | Perc. oplod. [%] | Perc. plod. [%] | Perc.plod. na obahn. bahnicu [%] |
|-------------------------|---------------|----------------------------------|-------------------------------------|-----------------------------------|-----------------------------------|------------------------------------|------------------------|-----------------------|---|
| Nitra | 3 | 653 | 1 | 85 | 567 | 881 | 86.8 | 134.9 | 155.4 |
| Trenčín | 2 | 310 | 3 | 68 | 239 | 292 | 77.1 | 94.2 | 122.2 |
| Banská Bystrica | 8 | 2262 | 50 | 278 | 1934 | 2486 | 85.5 | 109.9 | 128.5 |
| Liptovský Mikuláš | 17 | 6871 | 39 | 905 | 5927 | 7577 | 86.3 | 110.3 | 127.8 |
| Žilina | 10 | 2827 | 0 | 116 | 2711 | 3420 | 95.9 | 121.0 | 126.2 |
| Veľký Krtíš | 9 | 2202 | 120 | 156 | 1926 | 2452 | 87.5 | 111.4 | 127.3 |
| Košice | 18 | 5308 | 289 | 709 | 4310 | 5641 | 81.2 | 106.3 | 130.9 |
| Spišská Nová Ves | 22 | 9250 | 1000 | 236 | 8014 | 9456 | 86.6 | 102.2 | 118.0 |
| Prešov | 8 | 2396 | 1 | 252 | 2143 | 2772 | 89.4 | 115.7 | 129.4 |
| Spolu za ŠPÚ SR | 97 | 32079 | 1503 | 2805 | 27771 | 34977 | 86.6 | 109.0 | 125.9 |

UZÁVIERKA REPRODUKČNÝCH UKAZOVATEĽOV V KÚ OVIEC 1.STUPŇA ZA ROK 2002
ROZMNOŽOVACIE CHOVY

| Regionálne stredisko | Počet stád | Počet prip. bahnic [ks] | Počet predč. vyr.bah. [ks] | Počet jalov. bahnic [ks] | Počet obahn. bahnic [ks] | Počet narod. jahniat [ks] | Perc. oplod. [%] | Perc. plod. [%] | Perc.plod. na obahn. bahnicu [%] |
|-------------------------|---------------|----------------------------------|-------------------------------------|-----------------------------------|-----------------------------------|------------------------------------|------------------------|-----------------------|---|
| Nitra | 1 | 291 | 0 | 41 | 250 | 323 | 85.9 | 111.0 | 129.2 |
| Trenčín | 2 | 206 | 9 | 8 | 189 | 247 | 91.7 | 119.9 | 130.7 |
| Banská Bystrica | 9 | 1120 | 0 | 68 | 1052 | 1207 | 93.9 | 107.8 | 114.7 |
| Liptovský Mikuláš | 5 | 1288 | 25 | 153 | 1110 | 1401 | 86.2 | 108.8 | 126.2 |
| Žilina | 1 | 98 | 0 | 8 | 90 | 104 | 91.8 | 106.1 | 115.6 |
| Veľký Krtíš | 2 | 200 | 7 | 9 | 184 | 243 | 92.0 | 121.5 | 132.1 |
| Košice | 6 | 1886 | 149 | 141 | 1596 | 1964 | 84.6 | 104.1 | 123.1 |
| Spišská Nová Ves | 8 | 2757 | 308 | 71 | 2378 | 2777 | 86.3 | 100.7 | 116.8 |
| Prešov | 12 | 3516 | 0 | 485 | 3031 | 3481 | 86.2 | 99.0 | 114.8 |
| Spolu za ŠPÚ SR | 46 | 11362 | 498 | 984 | 9880 | 11747 | 87.0 | 103.4 | 118.9 |

UZÁVIERKA REPRODUKČNÝCH UKAZOVATEĽOV V KÚ OVIEC 1.STUPŇA ZA ROK 2002 - SUMÁR ZA ŠLACHTITELSKÉ CHOVY
PLEMENO MERINO

| Regionálne stredisko | Počet stád | Počet prip. bahnic [ks] | Počet predč. vyr.bah. [ks] | Počet jalov. bahnic [ks] | Počet obahn. bahnic [ks] | Počet narod. jahniat [ks] | Perc. oplod. [%] | Perc. plod. [%] | Perc.plod. na obahn. bahnicu [%] |
|-------------------------|---------------|----------------------------------|-------------------------------------|-----------------------------------|-----------------------------------|------------------------------------|------------------------|-----------------------|---|
| Košice | 12 | 3675 | 189 | 499 | 2987 | 3932 | 81.3 | 107.0 | 131.6 |
| Spolu za ŠPÚ SR | 12 | 3675 | 189 | 499 | 2987 | 3932 | 81.3 | 107.0 | 131.6 |

**UZÁVIERKA REPRODUKČNÝCH UKAZOVATEĽOV V KÚ OVIEC 1.STUPŇA ZA ROK 2002 - SUMÁR ZA ŠLACHTITELSKÉ CHOVY
PLEMENO CIGÁJA**

| Regionálne stredisko | Počet stád | Počet prip. bahnic [ks] | Počet predč. vyr.bah. [ks] | Počet jalov. bahnic [ks] | Počet obahn. bahnic [ks] | Počet narod. jahniat [ks] | Perc. oplod. [%] | Perc. plod. [%] | Perc.plod. na obahn. bahnicu [%] |
|---------------------------------|-----------------------|--|---|---|---|--|---------------------------------|--------------------------------|---|
| Nitra | 1 | 414 | 1 | 29 | 384 | 605 | 92.8 | 146.1 | 157.6 |
| Trenčín | 1 | 267 | 3 | 60 | 204 | 236 | 76.4 | 88.4 | 115.7 |
| Banská Bystrica | 6 | 2170 | 50 | 273 | 1847 | 2365 | 85.1 | 109.0 | 128.0 |
| Žilina | 6 | 1636 | 0 | 63 | 1573 | 2011 | 96.1 | 122.9 | 127.8 |
| Veľký Krtíš | 2 | 556 | 16 | 40 | 500 | 613 | 89.9 | 110.3 | 122.6 |
| Prešov | 6 | 1940 | 1 | 200 | 1739 | 2263 | 89.6 | 116.6 | 130.1 |
| Spolu za ŠPÚ SR | 22 | 6983 | 71 | 665 | 6247 | 8093 | 89.5 | 115.9 | 129.6 |

UZÁVIERKA REPRODUKČNÝCH UKAZOVATEĽOV V KÚ OVIEC 1.STUPŇA ZA ROK 2002 - SUMÁR ZA ŠLACHTITELSKÉ CHOVY
PLEMENO ZOŠLACHTENÁ VALAŠKA

| Regionálne stredisko | Počet stád | Počet prip. bahnic [ks] | Počet predč. vyr.bah. [ks] | Počet jalov. bahnic [ks] | Počet obahn. bahnic [ks] | Počet narod. jahniat [ks] | Perc. oplod. [%] | Perc. plod. [%] | Perc.plod. na obahn. bahnicu [%] |
|-------------------------|---------------|----------------------------------|-------------------------------------|-----------------------------------|-----------------------------------|------------------------------------|------------------------|-----------------------|---|
| Liptovský Mikuláš | 14 | 6695 | 34 | 869 | 5792 | 7416 | 86.5 | 110.8 | 128.0 |
| Žilina | 4 | 1191 | 0 | 53 | 1138 | 1409 | 95.5 | 118.3 | 123.8 |
| Veľký Krtíš | 3 | 1217 | 75 | 97 | 1045 | 1261 | 85.9 | 103.6 | 120.7 |
| Košice | 3 | 1001 | 33 | 64 | 904 | 1097 | 90.3 | 109.6 | 121.3 |
| Spišská Nová Ves | 22 | 9250 | 1000 | 236 | 8014 | 9456 | 86.6 | 102.2 | 118.0 |
| Prešov | 1 | 294 | 0 | 8 | 286 | 367 | 97.3 | 124.8 | 128.3 |
| Spolu za ŠPÚ SR | 47 | 19648 | 1142 | 1327 | 17179 | 21006 | 87.4 | 106.9 | 122.3 |

**UZÁVIERKA REPRODUKČNÝCH UKAZOVATEĽOV V KÚ OVIEC 1.STUPŇA ZA ROK 2002 - SUMÁR ZA ŠLACHTITELSKÉ CHOBY
OSTATNÉ PLEMENÁ**

| Regionálne stredisko | Počet stád/ plemeno | Počet prip. bahnic [ks] | Počet predčas. vyr.bah. [ks] | Počet jalov. bahnic [ks] | Počet obahn. bahnic [ks] | Počet narod. jahniat [ks] | Perc. oplod. [%] | Perc. plod. [%] | Per.plod. na obahn. bahnicu [%] |
|---------------------------------|------------------------------------|--|---|---|---|--|---------------------------------|--------------------------------|--|
| Nitra | 1 / OD | 234 | 0 | 56 | 178 | 271 | 76.1 | 115.8 | 152.2 |
| Nitra | 1 / SF | 5 | 0 | 0 | 5 | 5 | 100.0 | 100.0 | 100.0 |
| Trenčín | 1 / LC | 43 | 0 | 8 | 35 | 56 | 81.4 | 130.2 | 160.0 |
| Banská Bystrica | 2 / LC | 92 | 0 | 5 | 87 | 121 | 94.6 | 131.5 | 139.1 |
| Liptovský Mikuláš | 1 / BG | 21 | 0 | 1 | 20 | 27 | 95.2 | 128.6 | 135.0 |
| Liptovský Mikuláš | 2 / SF | 155 | 5 | 35 | 115 | 134 | 74.2 | 86.5 | 116.5 |
| Veľký Krtíš | 1 / BE | 75 | 3 | 3 | 69 | 112 | 92.0 | 149.3 | 162.3 |
| Veľký Krtíš | 1 / CH | 30 | 3 | 2 | 25 | 53 | 83.3 | 176.7 | 212.0 |
| Veľký Krtíš | 1 / IF | 140 | 7 | 4 | 129 | 215 | 92.1 | 153.6 | 166.7 |
| Veľký Krtíš | 1 / AM | 184 | 16 | 10 | 158 | 198 | 85.9 | 107.6 | 125.3 |
| Košice | 1 / AM | 501 | 55 | 130 | 316 | 410 | 63.1 | 81.8 | 129.7 |
| Košice | 1 / R | 59 | 5 | 0 | 54 | 123 | 91.5 | 208.5 | 227.8 |
| Košice | 1 / SF | 72 | 7 | 16 | 49 | 79 | 68.1 | 109.7 | 161.2 |
| Prešov | 1 / SF | 162 | 0 | 44 | 118 | 142 | 72.8 | 87.7 | 120.3 |
| Spolu za ŠPÚ SR | 16 | 1773 | 101 | 314 | 1358 | 1946 | 76.6 | 109.8 | 143.3 |

UZÁVIERKA REPRODUKČNÝCH UKAZOVATEĽOV V KÚ OVIEC 1.STUPŇA ZA ROK 2002 - SUMÁR ZA ROZMNOŽOVACIE CHOVY
PLEMENO MERINO

| Regionálne stredisko | Počet stád | Počet prip. bahnic [ks] | Počet predč. vyr.bah. [ks] | Počet jalov. bahnic [ks] | Počet obahn. bahnic [ks] | Počet narod. jahniat [ks] | Perc. oplod. [%] | Perc. plod. [%] | Perc.plod. na obahn. bahnicu [%] |
|-------------------------|---------------|----------------------------------|-------------------------------------|-----------------------------------|-----------------------------------|------------------------------------|------------------------|-----------------------|---|
| Veľký Krtíš | 2 | 200 | 7 | 9 | 184 | 243 | 92.0 | 121.5 | 132.1 |
| Košice | 3 | 1254 | 108 | 108 | 1038 | 1308 | 82.8 | 104.3 | 126.0 |
| Prešov | 1 | 260 | 0 | 98 | 162 | 222 | 62.3 | 85.4 | 137.0 |
| Spolu za ŠPÚ SR | 6 | 1714 | 115 | 215 | 1384 | 1773 | 80.7 | 103.4 | 128.1 |

UZÁVIERKA REPRODUKČNÝCH UKAZOVATEĽOV V KÚ OVIEC 1.STUPŇA ZA ROK 2002 - SUMÁR ZA ROZMNOŽOVACIE CHOVY
PLEMENO CIGÁJA

| Regionálne stredisko | Počet stád | Počet prip. bahnic [ks] | Počet predč. vyr.bah. [ks] | Počet jalov. bahnic [ks] | Počet obahn. bahnic [ks] | Počet narod. jahniat [ks] | Perc. oplod. [%] | Perc. plod. [%] | Perc.plod. na obahn. bahnicu [%] |
|-------------------------|---------------|----------------------------------|-------------------------------------|-----------------------------------|-----------------------------------|------------------------------------|------------------------|-----------------------|---|
| Nitra | 1 | 291 | 0 | 41 | 250 | 323 | 85.9 | 111.0 | 129.2 |
| Trenčín | 1 | 175 | 6 | 7 | 162 | 203 | 92.6 | 116.0 | 125.3 |
| Banská Bystrica | 7 | 950 | 0 | 53 | 897 | 1024 | 94.4 | 107.8 | 114.2 |
| Žilina | 1 | 98 | 0 | 8 | 90 | 104 | 91.8 | 106.1 | 115.6 |
| Košice | 1 | 78 | 0 | 4 | 74 | 98 | 94.9 | 125.6 | 132.4 |
| Prešov | 11 | 3256 | 0 | 387 | 2869 | 3259 | 88.1 | 100.1 | 113.6 |
| Spolu za ŠPÚ SR | 22 | 4848 | 6 | 500 | 4342 | 5011 | 89.6 | 103.4 | 115.4 |

**UZÁVIERKA REPRODUKČNÝCH UKAZOVATEĽOV V KÚ OVIEC 1.STUPŇA ZA ROK 2002 - SUMÁR ZA ROZMNOŽOVACIE CHOVY PLEMENO
ZOŠLACHTENÁ VALAŠKA**

| Regionálne stredisko | Počet stád | Počet prip. bahnic [ks] | Počet predč. vyr.bah. [ks] | Počet jalov. bahnic [ks] | Počet obahn. bahnic [ks] | Počet narod. jahniat [ks] | Perc. oplod. [%] | Perc. plod. [%] | Perc.plod. na obahn. bahnicu [%] |
|---------------------------------|-----------------------|--|---|---|---|--|---------------------------------|--------------------------------|---|
| Banská Bystrica | 1 | 164 | 0 | 14 | 150 | 175 | 91.5 | 106.7 | 116.7 |
| Liptovský Mikuláš | 5 | 1288 | 25 | 153 | 1110 | 1401 | 86.2 | 108.8 | 126.2 |
| Košice | 2 | 554 | 41 | 29 | 484 | 558 | 87.4 | 100.7 | 115.3 |
| Spišská Nová Ves | 8 | 2757 | 308 | 71 | 2378 | 2777 | 86.3 | 100.7 | 116.8 |
| Spolu za ŠPÚ SR | 16 | 4763 | 374 | 267 | 4122 | 4911 | 86.5 | 103.1 | 119.1 |

UZÁVIERKA REPRODUKČNÝCH UKAZOVATEĽOV V KÚ OVIEC 1.STUPŇA ZA ROK 2002 - SUMÁR ZA ROZMNOŽOVACIE CHOVY

OSTATNÉ PLEMENÁ

| Regionálne stredisko | Počet stád/ plemeno | Počet prip. bahnic [ks] | Počet predčas. vyr.bah. [ks] | Počet jalov. bahnic [ks] | Počet obahn. bahnic [ks] | Počet narod. jahniat [ks] | Perc. oplod. [%] | Perc. plod. [%] | Per.plod. na obahn. bahnicu [%] |
|-------------------------|---------------------------|----------------------------------|---------------------------------------|-----------------------------------|-----------------------------------|------------------------------------|------------------------|-----------------------|--|
| Trenčín | 1 / CH | 31 | 3 | 1 | 27 | 44 | 87.1 | 141.9 | 163.0 |
| Banská Bystrica | 1 / LC | 6 | 0 | 1 | 5 | 8 | 83.3 | 133.3 | 160.0 |
| Spolu za ŠPÚ SR | 2 | 37 | 3 | 2 | 32 | 52 | 86.5 | 140.5 | 162.5 |

UZÁVIERKA REPRODUKČNÝCH UKAZOVATEĽOV V KÚ OVIEC 1.STUPŇA ZA ROK 2002
SUMÁR ZA CHOVY S KRÍŽENÍM PLEMIEN

| Regionálne stredisko | Počet stád - plemeno | Počet prip. bahnic [ks] | Počet predčas. vyr.bah. [ks] | Počet jalov. bahnic [ks] | Počet obahn. bahnic [ks] | Počet narod. jahniat [ks] | Perc. oplod. [%] | Perc. plod. [%] | Per.plod. na obahn. bahnicu [%] |
|---------------------------------|---|--|---|---|---|--|---------------------------------|--------------------------------|--|
| Dunajská Streda | 1 M IFLC | 235 | 8 | 6 | 221 | 288 | 94.0 | 122.6 | 130.3 |
| Nitra | 1 M IF | 426 | 2 | 22 | 402 | 548 | 94.4 | 128.6 | 136.3 |
| Nitra | 1 M LCVF | 134 | 1 | 33 | 100 | 139 | 74.6 | 103.7 | 139.0 |
| Trenčín | 1 C LCVF | 190 | 2 | 23 | 165 | 211 | 86.8 | 111.1 | 127.9 |
| Trenčín | 1 ZVLCVF | 179 | 5 | 15 | 159 | 204 | 88.8 | 114.0 | 128.3 |
| Banská Bystrica | 1 ZVLC | 271 | 0 | 15 | 256 | 339 | 94.5 | 125.1 | 132.4 |
| Liptovský Mikuláš | 2 ZVVF | 280 | 1 | 37 | 242 | 319 | 86.4 | 113.9 | 131.8 |
| Žilina | 1 ZVLC | 487 | 0 | 6 | 481 | 765 | 98.8 | 157.1 | 159.0 |
| Žilina | 1 ZVLCVF | 209 | 0 | 8 | 201 | 271 | 96.2 | 129.7 | 134.8 |
| Veľký Krtíš | 2 M IF | 466 | 64 | 28 | 374 | 500 | 80.3 | 107.3 | 133.7 |
| Košice | 1 M LC | 398 | 31 | 4 | 363 | 506 | 91.2 | 127.1 | 139.4 |
| Košice | 1 M SF | 221 | 18 | 6 | 197 | 278 | 89.1 | 125.8 | 141.1 |
| Spišská Nová Ves | 1 M LIVF | 449 | 4 | 3 | 442 | 552 | 98.4 | 122.9 | 124.9 |

UZÁVIERKA REPRODUKČNÝCH UKAZOVATEĽOV V KÚ OVIEC 1.STUPŇA ZA ROK 2002
SUMÁR ZA CHOVY S KRÍŽENÍM PLEMIEN

| Regionálne stredisko | Počet stád - plemeno | Počet prip. bahníc [ks] | Počet predčas. vyr.bah. [ks] | Počet jalov. bahníc [ks] | Počet obahn. bahníc [ks] | Počet narod. jahniat [ks] | Perc. oplod. [%] | Perc. plod. [%] | Per.plod. na obahn. bahnicu [%] |
|-------------------------|-------------------------------|----------------------------------|---------------------------------------|-----------------------------------|-----------------------------------|------------------------------------|------------------------|-----------------------|--|
| Spišská Nová Ves | 1 ZVVF | 373 | 41 | 1 | 331 | 392 | 88.7 | 105.1 | 118.4 |
| Prešov | 1 C LC | 270 | 0 | 13 | 257 | 357 | 95.2 | 132.2 | 138.9 |
| Prešov | 1 C VF | 338 | 2 | 72 | 264 | 366 | 78.1 | 108.3 | 138.6 |
| Prešov | 1 M LC | 305 | 0 | 103 | 202 | 228 | 66.2 | 74.8 | 112.9 |
| Spolu za ŠPÚ SR | 19 | 5231 | 179 | 395 | 4657 | 6263 | 89.0 | 119.7 | 134.5 |

UZÁVIERKA REPRODUKČNÝCH UKAZOVATEĽOV V KÚ OVIEC 1.STUPŇA ZA ROK 2002
SUMÁR ZA CHOVY ŠLACHTITELSKÉ S KRÍŽENÍM PLEMIEN

| Regionálne stredisko | Počet stád - plemeno | Počet prip. bahnic [ks] | Počet predčas. vyr.bah. [ks] | Počet jalov. bahnic [ks] | Počet obahn. bahnic [ks] | Počet narod. jahniat [ks] | Perc. oplod. [%] | Perc. plod. [%] | Per.plod. na obahn. bahnicu [%] |
|---------------------------------|---|--|---|---|---|--|---------------------------------|--------------------------------|--|
| Dunajská Streda | 1 M IFLC | 235 | 8 | 6 | 221 | 288 | 94.0 | 122.6 | 130.3 |
| Nitra | 1 M IF | 426 | 2 | 22 | 402 | 548 | 94.4 | 128.6 | 136.3 |
| Trenčín | 1 C LCVF | 190 | 2 | 23 | 165 | 211 | 86.8 | 111.1 | 127.9 |
| Trenčín | 1 ZVLCVF | 179 | 5 | 15 | 159 | 204 | 88.8 | 114.0 | 128.3 |
| Liptovský Mikuláš | 1 ZVVF | 115 | 1 | 5 | 109 | 141 | 94.8 | 122.6 | 129.4 |
| Žilina | 1 ZVLCVF | 209 | 0 | 8 | 201 | 271 | 96.2 | 129.7 | 134.8 |
| Veľký Krtíš | 2 M IF | 466 | 64 | 28 | 374 | 500 | 80.3 | 107.3 | 133.7 |
| Košice | 1 M LC | 398 | 31 | 4 | 363 | 506 | 91.2 | 127.1 | 139.4 |
| Spišská Nová Ves | 1 M LIVF | 449 | 4 | 3 | 442 | 552 | 98.4 | 122.9 | 124.9 |
| Spišská Nová Ves | 1 ZVVF | 373 | 41 | 1 | 331 | 392 | 88.7 | 105.1 | 118.4 |
| Prešov | 1 C LC | 270 | 0 | 13 | 257 | 357 | 95.2 | 132.2 | 138.9 |
| Spolu za ŠPÚ SR | 12 | 3310 | 158 | 128 | 3024 | 3970 | 91.4 | 119.9 | 131.3 |

UZÁVIERKA REPRODUKČNÝCH UKAZOVATEĽOV V KÚ OVIEC 1.STUPŇA ZA ROK 2002

SUMÁR ZA ROZMNOŽOVACIE CHOVY S KRÍŽENÍM PLEMIEN

| Regionálne stredisko | Počet stád - plemeno | Počet prip. bahnic [ks] | Počet predčas. vyr.bah. [ks] | Počet jalov. bahnic [ks] | Počet obahn. bahnic [ks] | Počet narod. jahniat [ks] | Perc. oplod. [%] | Perc. plod. [%] | Per.plod. na obahn. bahnicu [%] |
|-------------------------|-------------------------------|----------------------------------|---------------------------------------|-----------------------------------|-----------------------------------|------------------------------------|------------------------|-----------------------|--|
| Nitra | 1 M LCVF | 134 | 1 | 33 | 100 | 139 | 74.6 | 103.7 | 139.0 |
| Banská Bystrica | 1 ZVLC | 271 | 0 | 15 | 256 | 339 | 94.5 | 125.1 | 132.4 |
| Liptovský Mikuláš | 1 ZVVF | 165 | 0 | 32 | 133 | 178 | 80.6 | 107.9 | 133.8 |
| Žilina | 1 ZVLC | 487 | 0 | 6 | 481 | 765 | 98.8 | 157.1 | 159.0 |
| Košice | 1 M SF | 221 | 18 | 6 | 197 | 278 | 89.1 | 125.8 | 141.1 |
| Prešov | 1 C VF | 338 | 2 | 72 | 264 | 366 | 78.1 | 108.3 | 138.6 |
| Prešov | 1 M LC | 305 | 0 | 103 | 202 | 228 | 66.2 | 74.8 | 112.9 |
| Spolu za ŠPÚ SR | 7 | 1921 | 21 | 267 | 1633 | 2293 | 85.0 | 119.4 | 140.4 |

UZÁVIERKA REPRODUKČNÝCH UKAZOVATEĽOV STÁD V KÚ 1.STUPŇA ZA KONTR.OBDOBIE 2001/02

ŠLACHTITELSKÉ CHOVY

| KOk | Pod | Sta | N á z o v | s t á d a | Plem. stáda | P o č e t b a h n í c | | | | Počet narod. jahniat [ks] | Perc. oplod. [%] | Perc. plod. [%] | Perc.plod. na obahn. bahnicu [%] |
|-----|-----|-----|--------------------------------|-----------|----------------|-----------------------|--------------------------|----------------|----------------|------------------------------------|------------------------|-----------------------|---|
| | | | | | | prip. [ks] | predč. vyrad. [ks] | jalov. [ks] | obahn. [ks] | | | | |
| 302 | 504 | 087 | Agrofarma s.r.o. Červený Kameň | C | | 312 | 0 | 13 | 299 | 409 | 95.8 | 131.1 | 136.8 |
| 309 | 705 | 059 | Žihlavník Omšenie s.r.o. | C | | 267 | 3 | 60 | 204 | 236 | 76.4 | 88.4 | 115.7 |
| 309 | 381 | 060 | SCHŠOK Trenčianská Teplá | C LCVF | | 190 | 2 | 23 | 165 | 211 | 86.8 | 111.1 | 127.9 |
| 309 | 381 | 061 | SCHŠOK Trenčianská Teplá | ZVLCVF | | 179 | 5 | 15 | 159 | 204 | 88.8 | 114.0 | 128.3 |
| 309 | 381 | 201 | SCHŠOK Trenčianská Teplá | LC | | 43 | 0 | 8 | 35 | 56 | 81.4 | 130.2 | 160.0 |
| 401 | 728 | 009 | Belany Tibor, Balvany | M IFLC | | 235 | 8 | 6 | 221 | 288 | 94.0 | 122.6 | 130.3 |
| 402 | 587 | 135 | PD Žemberovce | C | | 414 | 1 | 29 | 384 | 605 | 92.8 | 146.1 | 157.6 |
| 403 | 371 | 039 | ŠPP SPU Nitra - Žirany | M IF | | 426 | 2 | 22 | 402 | 548 | 94.4 | 128.6 | 136.3 |
| 403 | 371 | 200 | ŠSP SPU Nitra - Žirany | SF | | 5 | 0 | 0 | 5 | 5 | 100.0 | 100.0 | 100.0 |
| 407 | 703 | 029 | AGRO s.r.o. Hostovce | OD | | 234 | 0 | 56 | 178 | 271 | 76.1 | 115.8 | 152.2 |
| 501 | 508 | 074 | PD Predmier - Súľov | ZV | | 255 | 0 | 10 | 245 | 355 | 96.1 | 139.2 | 144.9 |
| 502 | 512 | 090 | RD Oščadnica | ZV | | 374 | 0 | 19 | 355 | 418 | 94.9 | 111.8 | 117.7 |
| 503 | 519 | 009 | PPD Pucov | ZV | | 1266 | 1 | 182 | 1083 | 1349 | 85.5 | 106.6 | 124.6 |
| 503 | 516 | 010 | PD Párnica | ZV | | 651 | 0 | 97 | 554 | 702 | 85.1 | 107.8 | 126.7 |
| 503 | 524 | 015 | PD Žaškov | ZV | | 353 | 0 | 39 | 314 | 389 | 89.0 | 110.2 | 123.9 |
| 503 | 511 | 091 | PD Malatiná | ZV | | 327 | 0 | 18 | 309 | 384 | 94.5 | 117.4 | 124.3 |
| 503 | 511 | 092 | PD Malatiná | ZV | | 392 | 0 | 35 | 357 | 431 | 91.1 | 109.9 | 120.7 |
| 503 | 511 | 093 | PD Malatiná | ZV | | 377 | 0 | 36 | 341 | 422 | 90.5 | 111.9 | 123.8 |
| 503 | 511 | 094 | PD Malatiná | ZV | | 404 | 0 | 60 | 344 | 435 | 85.1 | 107.7 | 126.5 |
| 503 | 511 | 095 | PD Malatiná | BG | | 21 | 0 | 1 | 20 | 27 | 95.2 | 128.6 | 135.0 |
| 503 | 519 | 355 | PPD Pucov | SF | | 104 | 0 | 18 | 86 | 92 | 82.7 | 88.5 | 107.0 |
| 505 | 522 | 017 | RD Liptovská Kokava | ZV | | 178 | 0 | 27 | 151 | 215 | 84.8 | 120.8 | 142.4 |
| 505 | 530 | 018 | PD Liptovský Ondrej | ZV | | 290 | 0 | 24 | 266 | 348 | 91.7 | 120.0 | 130.8 |
| 505 | 553 | 019 | PD Východná | ZV | | 405 | 0 | 37 | 368 | 502 | 90.9 | 124.0 | 136.4 |
| 505 | 519 | 020 | PD Liptovské Kvačany | ZV | | 333 | 0 | 55 | 278 | 383 | 83.5 | 115.0 | 137.8 |
| 505 | 544 | 716 | PD Smrečany | SF | | 51 | 5 | 17 | 29 | 42 | 56.9 | 82.4 | 144.8 |
| 506 | 509 | 033 | PD Dražkovce | C | | 238 | 0 | 11 | 227 | 294 | 95.4 | 123.5 | 129.5 |
| 506 | 539 | 035 | RD Javorina - Valča | C | | 267 | 0 | 14 | 253 | 326 | 94.8 | 122.1 | 128.9 |

UZÁVIERKA REPRODUKČNÝCH UKAZOVATEĽOV STÁD V KÚ 1.STUPŇA ZA KONTR.OBDOBIE 2001/02

ŠLACHTITELSKÉ CHOVY

| KOk | Pod | Sta | N á z o v | s t á d a | Plem. stáda | P o č e t b a h n í c | | | | Počet narod. jahniat [ks] | Perc. oplod. [%] | Perc. plod. [%] | Perc.plod. na obahn. bahnicu [%] |
|-----|-----|-----|--------------------------------|-----------|----------------|-----------------------|--------------------------|----------------|----------------|------------------------------------|------------------------|-----------------------|---|
| | | | | | | prip. [ks] | predč. vyrad. [ks] | jalov. [ks] | obahn. [ks] | | | | |
| 506 | 710 | 036 | Turiec-Agro, s.r.o. | Turč.Ďur | C | 337 | 0 | 11 | 326 | 378 | 96.7 | 112.2 | 116.0 |
| 506 | 525 | 040 | PD Sklabiňa - Záborie | | C | 260 | 0 | 6 | 254 | 348 | 97.7 | 133.8 | 137.0 |
| 508 | 512 | 023 | PD Liptovské Revúce | | ZV | 390 | 0 | 69 | 321 | 393 | 82.3 | 100.8 | 122.4 |
| 509 | 519 | 039 | PD Mošovce - Socovce | | C | 222 | 0 | 8 | 214 | 256 | 96.4 | 115.3 | 119.6 |
| 509 | 708 | 041 | AGROTRADE GROUP s.r.o. | | ZV | 249 | 0 | 16 | 233 | 282 | 93.6 | 113.3 | 121.0 |
| 510 | 512 | 011 | PD Trstená - Brezovica | | ZV | 954 | 33 | 146 | 775 | 1056 | 81.2 | 110.7 | 136.3 |
| 510 | 512 | 012 | PD Trstená - Brezovica | | ZVVF | 115 | 1 | 5 | 109 | 141 | 94.8 | 122.6 | 129.4 |
| 510 | 515 | 013 | RPD Zuberec | | ZV | 375 | 0 | 44 | 331 | 407 | 88.3 | 108.5 | 123.0 |
| 511 | 350 | 072 | Šk.m. SPOŠ Žilina - Zástranie | | ZVLCVF | 209 | 0 | 8 | 201 | 271 | 96.2 | 129.7 | 134.8 |
| 511 | 522 | 076 | RD Terchová | | ZV | 313 | 0 | 8 | 305 | 354 | 97.4 | 113.1 | 116.1 |
| 601 | 534 | 001 | PD Sebedín - Bečov | | C | 300 | 0 | 40 | 260 | 321 | 86.7 | 107.0 | 123.5 |
| 604 | 701 | 058 | Agrochov Poľana,s.r.o.,Pstruša | | C | 441 | 0 | 80 | 361 | 485 | 81.9 | 110.0 | 134.3 |
| 604 | 701 | 059 | Agrochov Poľana,s.r.o.,Pstruša | | LC | 39 | 0 | 3 | 36 | 41 | 92.3 | 105.1 | 113.9 |
| 604 | 516 | 099 | PD Detv. Huta | | C | 334 | 0 | 41 | 293 | 329 | 87.7 | 98.5 | 112.3 |
| 605 | 529 | 065 | PD Senohrad | | C | 445 | 47 | 30 | 368 | 498 | 82.7 | 111.9 | 135.3 |
| 607 | 509 | 031 | Kalinovčan Kalinovo - V.Ves | | AM | 184 | 16 | 10 | 158 | 198 | 85.9 | 107.6 | 125.3 |
| 607 | 501 | 032 | ZPD Poltár - Kokava n/Rimavic. | | C | 291 | 11 | 17 | 263 | 317 | 90.4 | 108.9 | 120.5 |
| 608 | 201 | 066 | Agrodružstvo-S Muránska D.Lúka | | ZV | 303 | 19 | 23 | 261 | 331 | 86.1 | 109.2 | 126.8 |
| 609 | 710 | 048 | IPM s.r.o. Babin Most | | BE | 75 | 3 | 3 | 69 | 112 | 92.0 | 149.3 | 162.3 |
| 609 | 710 | 049 | IPM s.r.o. Babin Most | | IF | 140 | 7 | 4 | 129 | 215 | 92.1 | 153.6 | 166.7 |
| 609 | 724 | 052 | Rimava - Jesenské | | M IF | 282 | 24 | 24 | 234 | 300 | 83.0 | 106.4 | 128.2 |
| 609 | 546 | 055 | RD Klenovec | | ZV | 575 | 56 | 42 | 477 | 574 | 83.0 | 99.8 | 120.3 |
| 609 | 546 | 056 | RD Klenovec | | ZV | 438 | 8 | 40 | 390 | 470 | 89.0 | 107.3 | 120.5 |
| 609 | 733 | 057 | Agrospol Hradova s.r.o.Tisovec | | ZV | 204 | 11 | 15 | 178 | 217 | 87.3 | 106.4 | 121.9 |
| 609 | 878 | 315 | Pavel Tomko, Janosiky-Rim.Jan. | | CH | 30 | 3 | 2 | 25 | 53 | 83.3 | 176.7 | 212.0 |
| 609 | 746 | 367 | Poľnoblh Hnúšťa | | M IF | 184 | 40 | 4 | 140 | 200 | 76.1 | 108.7 | 142.9 |
| 610 | 510 | 089 | Prvá družstevná a.s. Dačov Lom | | C | 265 | 5 | 23 | 237 | 296 | 89.4 | 111.7 | 124.9 |
| 611 | 707 | 002 | Roziak Jaroslav Zvolen | | LC | 53 | 0 | 2 | 51 | 80 | 96.2 | 150.9 | 156.9 |

UZÁVIERKA REPRODUKČNÝCH UKAZOVATEĽOV STÁD V KÚ 1.STUPŇA ZA KONTR.OBDOBIE 2001/02

ŠLACHTITELSKÉ CHOVY

| KOk | Pod Sta | N á z o v s t á d a | Plem. stáda | P o č e t b a h n í c | | | | Počet narod. jahniat [ks] | Perc. oplod. [%] | Perc. plod. [%] | Perc.plod. na obahn. bahnicu [%] | |
|-----|---------|---------------------|--------------------------------|-----------------------|--------------------|-------------|-------------|---------------------------|------------------|-----------------|----------------------------------|-------|
| | | | | prip. [ks] | predč. vyrad. [ks] | jalov. [ks] | obahn. [ks] | | | | | |
| 611 | 521 | 067 | Roľnícke družstvo - RV Sliač | C | 308 | 1 | 46 | 261 | 339 | 84.7 | 110.1 | 129.9 |
| 611 | 525 | 071 | OPOD Zvolenská Slatina | C | 342 | 2 | 36 | 304 | 393 | 88.9 | 114.9 | 129.3 |
| 701 | 548 | 015 | PD Malcov - Lenartov | C | 293 | 1 | 17 | 275 | 325 | 93.9 | 110.9 | 118.2 |
| 701 | 563 | 017 | Agrodružstvo Raslavice | C | 372 | 0 | 20 | 352 | 411 | 94.6 | 110.5 | 116.8 |
| 701 | 501 | 018 | RDP Bardejov - sídlo Klušov | ZV | 294 | 0 | 8 | 286 | 367 | 97.3 | 124.8 | 128.3 |
| 703 | 529 | 043 | PD Spišské Hanušovce | ZV | 527 | 29 | 13 | 485 | 561 | 92.0 | 106.5 | 115.7 |
| 703 | 529 | 364 | PD Spišské Hanušovce | ZV | 451 | 38 | 2 | 411 | 472 | 91.1 | 104.7 | 114.8 |
| 703 | 529 | 365 | PD Spišské Hanušovce | ZV | 490 | 21 | 3 | 466 | 540 | 95.1 | 110.2 | 115.9 |
| 704 | 512 | 072 | Agrofarma Dúbrava | ZV | 127 | 6 | 1 | 120 | 165 | 94.5 | 129.9 | 137.5 |
| 704 | 520 | 078 | PD Nižné Repáše | ZVVF | 373 | 41 | 1 | 331 | 392 | 88.7 | 105.1 | 118.4 |
| 704 | 521 | 081 | PD Olšavica - Brutovce | ZV | 472 | 17 | 30 | 425 | 486 | 90.0 | 103.0 | 114.4 |
| 706 | 527 | 044 | PD Vikartovce | ZV | 550 | 52 | 2 | 496 | 628 | 90.2 | 114.2 | 126.6 |
| 706 | 522 | 045 | PD Šuňava | ZV | 293 | 26 | 4 | 263 | 309 | 89.8 | 105.5 | 117.5 |
| 706 | 702 | 290 | AgroOsivo sro,Úsvit hosp.Hôrka | ZV | 366 | 28 | 5 | 333 | 387 | 91.0 | 105.7 | 116.2 |
| 706 | 527 | 366 | PD Vikartovce | ZV | 581 | 59 | 4 | 518 | 631 | 89.2 | 108.6 | 121.8 |
| 707 | 304 | 050 | AGRO - LENT s.r.o., Prešov | C | 324 | 0 | 35 | 289 | 342 | 89.2 | 105.6 | 118.3 |
| 707 | 562 | 057 | Agrodružstvo Pušovce | C | 445 | 0 | 101 | 344 | 464 | 77.3 | 104.3 | 134.9 |
| 708 | 517 | 053 | PD Jarovnice - Hermanovce | C | 219 | 0 | 24 | 195 | 295 | 89.0 | 134.7 | 151.3 |
| 710 | 532 | 090 | RD Podolinec - Nižné Ružbachy | ZV | 475 | 88 | 14 | 373 | 463 | 78.5 | 97.5 | 124.1 |
| 710 | 520 | 092 | RD Litmanová | ZV | 505 | 75 | 9 | 421 | 489 | 83.4 | 96.8 | 116.2 |
| 710 | 542 | 093 | PD Veľký Lipník | ZV | 589 | 77 | 9 | 503 | 587 | 85.4 | 99.7 | 116.7 |
| 710 | 507 | 312 | AGRO - Hniezdne s.r.o. | ZV | 411 | 41 | 10 | 360 | 439 | 87.6 | 106.8 | 121.9 |
| 710 | 520 | 359 | RD Litmanová | ZV | 528 | 53 | 13 | 462 | 528 | 87.5 | 100.0 | 114.3 |
| 711 | 711 | 125 | Agrifarm Driečna s.r.o. | SF | 162 | 0 | 44 | 118 | 142 | 72.8 | 87.7 | 120.3 |
| 713 | 505 | 096 | PD Bystré - Hermanovce | C | 287 | 0 | 3 | 284 | 426 | 99.0 | 148.4 | 150.0 |
| 713 | 505 | 361 | PD Bystré - Hermanovce | C LC | 270 | 0 | 13 | 257 | 357 | 95.2 | 132.2 | 138.9 |
| 801 | 505 | 073 | Agrodružstvo Gelnica,Žakarovce | ZV | 315 | 45 | 10 | 260 | 300 | 82.5 | 95.2 | 115.4 |
| 803 | 350 | 012 | MOLDTRADE s.r.o. Moldava | M | 195 | 4 | 9 | 182 | 246 | 93.3 | 126.2 | 135.2 |

UZÁVIERKA REPRODUKČNÝCH UKAZOVATEĽOV STÁD V KÚ 1.STUPŇA ZA KONTR.OBDOBIE 2001/02

ŠLACHTITELSKÉ CHOVY

| KOk | Pod | Sta | N á z o v | s t á d a | Plem. stáda | P o č e t b a h n í c | | | | Počet narod. jahniat [ks] | Perc. oplod. [%] | Perc. plod. [%] | Perc.plod. na obahn. bahnicu [%] |
|---------------|-----|-----|---------------------------------|-----------|----------------|-----------------------|--------------------------|----------------|----------------|------------------------------------|------------------------|-----------------------|---|
| | | | | | | prip. [ks] | predč. vyrad. [ks] | jalov. [ks] | obahn. [ks] | | | | |
| 803 | 350 | 013 | MOLDTRADE s.r.o. Moldava | M | | 283 | 17 | 26 | 240 | 304 | 84.8 | 107.4 | 126.7 |
| 806 | 547 | 002 | Olšanka s.r.o. Košické Olšany | M LC | | 398 | 31 | 4 | 363 | 506 | 91.2 | 127.1 | 139.4 |
| 806 | 598 | 005 | PD Nová Bodva - Chorváty | M | | 624 | 48 | 125 | 451 | 662 | 72.3 | 106.1 | 146.8 |
| 806 | 057 | 006 | Mudrovce | M | | 175 | 1 | 10 | 164 | 207 | 93.7 | 118.3 | 126.2 |
| 806 | 509 | 120 | Agroprofit Olšava s.r.o. Bolia | M | | 174 | 7 | 37 | 130 | 173 | 74.7 | 99.4 | 133.1 |
| 806 | 537 | 283 | Agroces,s.r.o. Cestice - Janík | M | | 304 | 27 | 1 | 276 | 346 | 90.8 | 113.8 | 125.4 |
| 806 | 701 | 284 | Agromold a.s. Moldava/Bodvou | AM | | 501 | 55 | 130 | 316 | 410 | 63.1 | 81.8 | 129.7 |
| 806 | 598 | 306 | PD Nová Bodva - Chorváty | SF | | 72 | 7 | 16 | 49 | 79 | 68.1 | 109.7 | 161.2 |
| 807 | 543 | 034 | GAMA - PD Pavlovce n/Uhom | M | | 219 | 19 | 16 | 184 | 262 | 84.0 | 119.6 | 142.4 |
| 807 | 504 | 084 | Agrodružstvo Vojany | M | | 497 | 0 | 150 | 347 | 425 | 69.8 | 85.5 | 122.5 |
| 807 | 509 | 087 | Agrodružstvo Čičarovce | M | | 375 | 7 | 18 | 350 | 464 | 93.3 | 123.7 | 132.6 |
| 808 | 519 | 059 | PD Gočaltovo | M | | 308 | 41 | 28 | 239 | 304 | 77.6 | 98.7 | 127.2 |
| 808 | 547 | 062 | PD Rejdová | ZV | | 388 | 6 | 23 | 359 | 447 | 92.5 | 115.2 | 124.5 |
| 808 | 707 | 063 | Agrodrev Dobšiná s.r.o. | ZV | | 310 | 8 | 18 | 284 | 319 | 91.6 | 102.9 | 112.3 |
| 808 | 714 | 360 | Pufler Ľubomír, SHR, Gočáltovo | R | | 59 | 5 | 0 | 54 | 123 | 91.5 | 208.5 | 227.8 |
| 810 | 705 | 067 | Agrospiš s.r.o.,SNV,Nalepkovo | ZV | | 356 | 56 | 24 | 276 | 312 | 77.5 | 87.6 | 113.0 |
| 810 | 705 | 068 | Agrospiš s.r.o.,SNV,Nalepkovo | ZV | | 458 | 146 | 13 | 299 | 344 | 65.3 | 75.1 | 115.1 |
| 810 | 705 | 069 | Agrospiš s.r.o.,SNV,Nalepkovo | ZV | | 401 | 42 | 11 | 348 | 429 | 86.8 | 107.0 | 123.3 |
| 810 | 705 | 070 | Agrospiš s.r.o.,SNV,Nalepkovo | ZV | | 444 | 57 | 7 | 380 | 462 | 85.6 | 104.1 | 121.6 |
| 810 | 702 | 071 | Ing.Janečko,SNV,hosp.Sp.Hrušov | ZV | | 346 | 4 | 31 | 311 | 353 | 89.9 | 102.0 | 113.5 |
| 810 | 522 | 080 | PD Odorin - Porač | M LIVF | | 449 | 4 | 3 | 442 | 552 | 98.4 | 122.9 | 124.9 |
| 810 | 705 | 106 | Agrospiš s.r.o.,SNV,Chrast' n/H | ZV | | 254 | 39 | 2 | 213 | 241 | 83.9 | 94.9 | 113.1 |
| 810 | 706 | 368 | Agrourbár s.r.o., Hrabušice | ZV | | 311 | 1 | 19 | 291 | 330 | 93.6 | 106.1 | 113.4 |
| 811 | 545 | 083 | PRD Nový Ruskov - Dargov | M | | 320 | 18 | 48 | 254 | 315 | 79.4 | 98.4 | 124.0 |
| 811 | 706 | 282 | Agroreal a.s. Streda n.Bodrog. | M | | 201 | 0 | 31 | 170 | 224 | 84.6 | 111.4 | 131.8 |
| Celkom | | | | | | 35389 | 1661 | 2933 | 30795 | 38947 | 87.0 | 110.1 | 126.5 |

UZÁVIERKA REPRODUKČNÝCH UKAZOVATEĽOV STÁD V KÚ 1.STUPŇA ZA KONTR.OBDOBIE 2001/02

ROZMNOŽOVACIE CHOVY

| KOk | Pod Sta | N á z o v s t á d a | Plem. stáda | P o č e t b a h n í c | | | | Počet narod. jahniat [ks] | Perc. oplod. [%] | Perc. plod. [%] | Perc.plod. na obahn. bahnicu [%] | |
|-----|---------|---------------------|--------------------------------|-----------------------|--------------------|-------------|-------------|---------------------------|------------------|-----------------|----------------------------------|-------|
| | | | | prip. [ks] | predč. vyrad. [ks] | jalov. [ks] | obahn. [ks] | | | | | |
| 304 | 529 | 064 | PD Bezovec - Stará Lehota | C | 175 | 6 | 7 | 162 | 203 | 92.6 | 116.0 | 125.3 |
| 304 | 705 | 718 | Javorinka s.r.o., Mor.Lieskové | CH | 31 | 3 | 1 | 27 | 44 | 87.1 | 141.9 | 163.0 |
| 306 | 718 | 684 | OVIS farma s.r.o.,Pov.Bystrica | C | 98 | 0 | 8 | 90 | 104 | 91.8 | 106.1 | 115.6 |
| 402 | 503 | 130 | PD Bátovce | M LCVF | 134 | 1 | 33 | 100 | 139 | 74.6 | 103.7 | 139.0 |
| 402 | 587 | 134 | PD Žemberovce | C | 291 | 0 | 41 | 250 | 323 | 85.9 | 111.0 | 129.2 |
| 505 | 803 | 356 | Šuchtár J., SHR, Jakubovany | ZV | 157 | 25 | 12 | 120 | 183 | 76.4 | 116.6 | 152.5 |
| 505 | 549 | 530 | PD Važec | ZV | 132 | 0 | 31 | 101 | 134 | 76.5 | 101.5 | 132.7 |
| 505 | 542 | 531 | RD Pribylina | ZV | 185 | 0 | 42 | 143 | 199 | 77.3 | 107.6 | 139.2 |
| 506 | 502 | 354 | PD Belá-Dulice, stádo Dulice | ZVLC | 487 | 0 | 6 | 481 | 765 | 98.8 | 157.1 | 159.0 |
| 508 | 512 | 024 | PD Liptovské Revúce | ZV | 296 | 0 | 33 | 263 | 304 | 88.9 | 102.7 | 115.6 |
| 508 | 512 | 025 | PD Liptovské Revúce | ZVVF | 165 | 0 | 32 | 133 | 178 | 80.6 | 107.9 | 133.8 |
| 510 | 503 | 522 | PD Liesek - Čimhová | ZV | 518 | 0 | 35 | 483 | 581 | 93.2 | 112.2 | 120.3 |
| 601 | 526 | 123 | AGRONEMCE a.s. | C | 139 | 0 | 16 | 123 | 147 | 88.5 | 105.8 | 119.5 |
| 602 | 703 | 032 | AGRO BELÁ,s.r.o., B.Štiavnica | C | 172 | 0 | 4 | 168 | 177 | 97.7 | 102.9 | 105.4 |
| 603 | 733 | 406 | Hydináreň Zámostie s.r.o. | ZVLC | 271 | 0 | 15 | 256 | 339 | 94.5 | 125.1 | 132.4 |
| 603 | 805 | 946 | SHR Vlastimil Majer, Bystrá 4 | LC | 6 | 0 | 1 | 5 | 8 | 83.3 | 133.3 | 160.0 |
| 604 | 509 | 548 | RD Látky | C | 228 | 0 | 6 | 222 | 249 | 97.4 | 109.2 | 112.2 |
| 605 | 502 | 059 | RD Bzovík | C | 163 | 0 | 5 | 158 | 177 | 96.9 | 108.6 | 112.0 |
| 605 | 704 | 098 | Očenaš Jozef, Trpín | C | 61 | 0 | 1 | 60 | 74 | 98.4 | 121.3 | 123.3 |
| 606 | 708 | 201 | Agrofarma Pleš | M | 99 | 0 | 3 | 96 | 137 | 97.0 | 138.4 | 142.7 |
| 607 | 509 | 030 | PD Kalinovčan Kalinovo | M | 101 | 7 | 6 | 88 | 106 | 87.1 | 105.0 | 120.5 |
| 611 | 515 | 064 | PD Očová | C | 186 | 0 | 21 | 165 | 199 | 88.7 | 107.0 | 120.6 |
| 611 | 706 | 111 | Mazúch Juraj, Sliač | ZV | 164 | 0 | 14 | 150 | 175 | 91.5 | 106.7 | 116.7 |
| 611 | 515 | 712 | PD Očová | C | 1 | 0 | 0 | 1 | 1 | 100.0 | 100.0 | 100.0 |
| 701 | 517 | 026 | RD Hankovce - Nižná Vôľa | C | 301 | 0 | 20 | 281 | 312 | 93.4 | 103.7 | 111.0 |
| 701 | 572 | 127 | RD Stučany | C | 233 | 0 | 7 | 226 | 275 | 97.0 | 118.0 | 121.7 |
| 701 | 508 | 264 | RDP Brezov - Kalnište | C | 109 | 0 | 7 | 102 | 122 | 93.6 | 111.9 | 119.6 |
| 703 | 703 | 363 | SHR Zemjanek J., Toporec 56 | ZV | 144 | 16 | 1 | 127 | 153 | 88.2 | 106.3 | 120.5 |

UZÁVIERKA REPRODUKČNÝCH UKAZOVATEĽOV STÁD V KÚ 1.STUPŇA ZA KONTR.OBDOBIE 2001/02

ROZMNOŽOVACIE CHOVY

| KOk | Pod | Sta | N á z o v | s t á d a | Plem. stáda | P o č e t b a h n í c | | | | Počet narod. jahniat [ks] | Perc. oplod. [%] | Perc. plod. [%] | Perc.plod. na obahn. bahnicu [%] |
|---------------|-----|-----|--------------------------------|--------------|----------------|-----------------------|--------------------------|----------------|----------------|------------------------------------|------------------------|-----------------------|---|
| | | | | | | prip. [ks] | predč. vyrad. [ks] | jalov. [ks] | obahn. [ks] | | | | |
| 703 | 027 | 367 | AT TATRY s.r.o. | Spišská Belá | ZV | 194 | 36 | 3 | 155 | 180 | 79.9 | 92.8 | 116.1 |
| 706 | 507 | 186 | PD Hranovnica - Vernár | | ZV | 390 | 5 | 5 | 380 | 412 | 97.4 | 105.6 | 108.4 |
| 707 | 531 | 055 | PD Kapušany - Nemcovce | | M LC | 305 | 0 | 103 | 202 | 228 | 66.2 | 74.8 | 112.9 |
| 707 | 531 | 056 | PD Kapušany - Chmeľov | | M | 260 | 0 | 98 | 162 | 222 | 62.3 | 85.4 | 137.0 |
| 707 | 708 | 253 | Ekoagrotur sro,Bertotovce-Lip. | | C | 417 | 0 | 184 | 233 | 242 | 55.9 | 58.0 | 103.9 |
| 707 | 580 | 305 | PD Tulčík - Demjata | | C | 259 | 0 | 26 | 233 | 291 | 90.0 | 112.4 | 124.9 |
| 707 | 574 | 358 | PD Široké Víťaz | | C | 292 | 0 | 14 | 278 | 309 | 95.2 | 105.8 | 111.2 |
| 707 | 883 | 918 | Šťastná Erika, Veľký Šariš 48 | | C | 265 | 0 | 28 | 237 | 258 | 89.4 | 97.4 | 108.9 |
| 708 | 703 | 252 | Jäger s.r.o., Krivany | | C VF | 338 | 2 | 72 | 264 | 366 | 78.1 | 108.3 | 138.6 |
| 708 | 517 | 309 | PD Jarovnice - Uz.Pekľany | | C | 303 | 0 | 45 | 258 | 305 | 85.1 | 100.7 | 118.2 |
| 710 | 532 | 091 | RD Podolinec - Nižné Ružbachy | | ZV | 465 | 67 | 12 | 386 | 459 | 83.0 | 98.7 | 118.9 |
| 710 | 502 | 257 | Agročirč a.s. Čirč 27 | | ZV | 419 | 69 | 12 | 338 | 382 | 80.7 | 91.2 | 113.0 |
| 710 | 705 | 704 | SHR Dziač T.,Podolinec Toporec | | ZV | 216 | 14 | 2 | 200 | 279 | 92.6 | 129.2 | 139.5 |
| 710 | 532 | 911 | Podolinec | | ZV | 387 | 42 | 11 | 334 | 380 | 86.3 | 98.2 | 113.8 |
| 711 | 705 | 128 | PD Lipová s.r.o., Brusnica | | C | 360 | 0 | 18 | 342 | 384 | 95.0 | 106.7 | 112.3 |
| 711 | 703 | 381 | Agro Eko služby s.r.o.,Bukovce | | C | 468 | 0 | 22 | 446 | 491 | 95.3 | 104.9 | 110.1 |
| 712 | 509 | 159 | Poľnoprodukt s.r.o., Cigla | | C | 249 | 0 | 16 | 233 | 270 | 93.6 | 108.4 | 115.9 |
| 801 | 506 | 226 | PD Kluknava - Hrišovce | | ZV | 542 | 59 | 25 | 458 | 532 | 84.5 | 98.2 | 116.2 |
| 806 | 598 | 205 | PD Nová Bodva - Turňa | | M | 571 | 79 | 61 | 431 | 554 | 75.5 | 97.0 | 128.5 |
| 806 | 701 | 285 | Agromold a.s. Moldava/Bodvou | | M | 300 | 28 | 26 | 246 | 321 | 82.0 | 107.0 | 130.5 |
| 806 | 709 | 362 | Kočiš Vladimír, Čečejevce | | M SF | 221 | 18 | 6 | 197 | 278 | 89.1 | 125.8 | 141.1 |
| 807 | 016 | 001 | Čertižné | | C | 78 | 0 | 4 | 74 | 98 | 94.9 | 125.6 | 132.4 |
| 808 | 558 | 308 | Agro Slavošovce s.r.o. | | ZV | 291 | 0 | 29 | 262 | 336 | 90.0 | 115.5 | 128.2 |
| 808 | 860 | 902 | Bartošová Lubica Štítnik 494 | | ZV | 263 | 41 | 0 | 222 | 222 | 84.4 | 84.4 | 100.0 |
| 811 | 725 | 231 | Ing. Priam Jozef, Somotor | | M | 383 | 1 | 21 | 361 | 433 | 94.3 | 113.1 | 119.9 |
| Celkom | | | | | | 13283 | 519 | 1251 | 11513 | 14040 | 86.7 | 105.7 | 121.9 |

PLEMENNÉ HODNOTY BARANOV PODĽA INDEXU REPRODUKČIE DCÉR

Plemeno : MERINO

| Por. bar. | Identifikácia stáda | Baran | | Počet dcér | IRB | Rel.hod. IRB | Plem.hod. barana | Presnosť odhadu |
|-----------|---------------------|--------------|--------------|------------|------|--------------|------------------|-----------------|
| | | EUČ | PUČ | | | | | |
| 1 | 806 598 005 | 79017 | 25631 | 35 | 1,34 | 113,8 | 113,01 | 0,688 |
| 2 | 807 509 087 | 20138 | 21043 | 14 | 1,36 | 115,4 | 108,16 | 0,514 |
| 3 | 811 545 083 | 25168 | 103 | 9 | 1,33 | 112,9 | 104,84 | 0,433 |
| 4 | 807 509 087 | 18938 | 568 | 5 | 1,40 | 118,8 | 104,28 | 0,337 |
| 5 | 811 706 282 | 24908 | 0161 | 5 | 1,40 | 118,8 | 104,28 | 0,337 |
| 6 | 806 701 284 | 22057 | 11311 | 10 | 1,25 | 106,1 | 102,49 | 0,452 |
| 7 | 811 545 083 | 18537 | 2572 | 14 | 1,21 | 102,7 | 101,44 | 0,514 |
| 8 | 607 509 031 | 88057 | 7868 | 9 | 1,22 | 103,6 | 101,34 | 0,433 |
| 9 | 807 509 087 | 20138 | 21342 | 17 | 1,18 | 100,2 | 100,10 | 0,551 |
| 10 | 806 514 283 | 18938 | 6881 | 14 | 1,14 | 96,8 | 98,30 | 0,514 |
| 11 | 806 598 005 | 79037 | 44201 | 21 | 1,14 | 96,8 | 97,74 | 0,592 |
| 12 | 806 701 284 | 24906 | 6042 | 10 | 1,10 | 93,4 | 97,30 | 0,452 |
| 13 | 807 509 087 | 20138 | 21201 | 13 | 1,08 | 91,7 | 95,84 | 0,500 |
| 14 | 607 509 031 | 88067 | 7145 | 7 | 1,00 | 84,9 | 95,40 | 0,390 |
| 15 | 806 514 283 | 20138 | 4792 | 8 | 1,00 | 84,9 | 94,86 | 0,413 |
| 16 | 803 350 013 | 22838 | 5402 | 8 | 1,00 | 84,9 | 94,86 | 0,413 |
| 17 | 806 514 283 | 18938 | 51381 | 17 | 1,06 | 90,0 | 93,92 | 0,551 |
| 18 | 806 701 284 | 88017 | 79211 | 10 | 1,00 | 84,9 | 93,83 | 0,452 |

PLEMENNÉ HODNOTY BARANOV PODĽA INDEXU REPRODUKČIE DCÉR

Plemeno : CIGÁJA

| Por. bar. | Identifikácia stáda | Baran | | Počet dcér | IRB | Rel.hod. IRB | Plem.hod. barana | Presnosť odhadu |
|-----------|---------------------|-------|-------|------------|------|--------------|------------------|-----------------|
| | | ĽUČ | PUČ | | | | | |
| 1 | 402 587 135 | 21186 | 2081 | 35 | 1,61 | 135,0 | 133,06 | 0,688 |
| 2 | 402 587 135 | 21187 | 30261 | 16 | 1,72 | 144,2 | 125,70 | 0,539 |
| 3 | 402 587 135 | 30256 | 1361 | 15 | 1,63 | 136,6 | 120,35 | 0,527 |
| 4 | 402 587 135 | 30257 | 3952 | 28 | 1,43 | 119,9 | 116,60 | 0,646 |
| 5 | 309 381 060 | 30265 | 8561 | 31 | 1,39 | 116,5 | 114,63 | 0,665 |
| 6 | 402 587 135 | 21188 | 6411 | 9 | 1,56 | 130,8 | 111,54 | 0,433 |
| 7 | 402 587 135 | 24108 | 4622 | 9 | 1,56 | 130,8 | 111,54 | 0,433 |
| 8 | 605 529 065 | 28956 | 354 | 32 | 1,33 | 111,5 | 110,35 | 0,671 |
| 9 | 605 529 065 | 21187 | 0331 | 19 | 1,37 | 114,8 | 109,72 | 0,572 |
| 10 | 506 710 036 | 24108 | 3332 | 11 | 1,45 | 121,5 | 109,48 | 0,469 |
| 11 | 707 562 057 | 30258 | 6071 | 12 | 1,42 | 119,0 | 108,95 | 0,485 |
| 12 | 604 701 058 | 21118 | 586 | 6 | 1,50 | 125,7 | 106,86 | 0,365 |
| 13 | 605 529 065 | 21188 | 5122 | 12 | 1,33 | 111,5 | 105,40 | 0,485 |
| 14 | 605 529 065 | 30207 | 0371 | 17 | 1,29 | 108,1 | 104,94 | 0,551 |
| 15 | 309 381 060 | 24107 | 3641 | 18 | 1,28 | 107,3 | 104,61 | 0,562 |
| 16 | 302 504 087 | 30268 | 404 | 9 | 1,33 | 111,5 | 104,31 | 0,433 |
| 17 | 402 587 135 | 24108 | 5622 | 5 | 1,40 | 117,4 | 103,94 | 0,337 |
| 18 | 402 587 135 | 21216 | 0071 | 12 | 1,29 | 108,1 | 103,83 | 0,485 |
| 19 | 713 505 096 | 30278 | 676 | 6 | 1,33 | 111,5 | 103,06 | 0,365 |
| 20 | 302 504 087 | 30268 | 4151 | 6 | 1,33 | 111,5 | 103,06 | 0,365 |

| Por. bar. | Identifikácia stáda | Baran | | Počet dcér | IRB | Rel.hod. IRB | Plem.hod. barana | Presnosť odhadu |
|-----------|---------------------|-------|------|------------|------|--------------|------------------|-----------------|
| | | ĽUČ | PUČ | | | | | |
| 21 | 607 501 032 | 22708 | 5562 | 11 | 1,27 | 106,5 | 102,84 | 0,469 |
| 22 | 302 504 087 | 28957 | 5192 | 9 | 1,28 | 107,3 | 102,73 | 0,433 |
| 23 | 506 539 035 | 21188 | 325 | 7 | 1,29 | 108,1 | 102,47 | 0,390 |
| 24 | 605 529 065 | 24268 | 3282 | 7 | 1,29 | 108,1 | 102,47 | 0,390 |
| 25 | 601 534 001 | 21188 | 4541 | 7 | 1,29 | 108,1 | 102,47 | 0,390 |
| 26 | 402 587 135 | 21057 | 2081 | 21 | 1,21 | 101,4 | 101,00 | 0,592 |
| 27 | 611 525 071 | 25146 | 0301 | 18 | 1,21 | 101,4 | 100,90 | 0,562 |
| 28 | 402 587 135 | 24108 | 318 | 9 | 1,22 | 102,3 | 100,85 | 0,433 |
| 29 | 605 529 065 | 30267 | 533 | 5 | 1,20 | 100,6 | 100,13 | 0,337 |
| 30 | 611 521 067 | 21188 | 2392 | 5 | 1,20 | 100,6 | 100,13 | 0,337 |
| 31 | 707 562 057 | 30258 | 4161 | 5 | 1,20 | 100,6 | 100,13 | 0,337 |
| 32 | 506 710 036 | 24108 | 319 | 6 | 1,17 | 98,1 | 99,49 | 0,365 |
| 33 | 604 701 058 | 21218 | 3481 | 6 | 1,17 | 98,1 | 99,49 | 0,365 |
| 34 | 713 505 096 | 30278 | 571 | 6 | 1,17 | 98,1 | 99,49 | 0,365 |
| 35 | 713 505 096 | 30257 | 4531 | 14 | 1,18 | 98,9 | 99,42 | 0,514 |
| 36 | 607 501 032 | 21188 | 5081 | 7 | 1,14 | 95,6 | 98,65 | 0,390 |
| 37 | 601 534 001 | 21187 | 013 | 16 | 1,16 | 97,2 | 98,39 | 0,539 |
| 38 | 611 525 071 | 21187 | 036 | 5 | 1,10 | 92,2 | 98,23 | 0,337 |
| 39 | 506 525 040 | 25147 | 4131 | 14 | 1,14 | 95,6 | 97,65 | 0,514 |
| 40 | 302 504 087 | 30276 | 317 | 15 | 1,13 | 94,7 | 97,07 | 0,527 |

PLEMENNÉ HODNOTY BARANOV PODĽA INDEXU REPRODUKČIE DCÉR

Plemeno : ZOŠLACHTENÁ VALAŠKA

| Por. bar. | Identifikácia stáda | Baran | | Počet dcér | IRB | Rel.hod. IRB | Plem.hod. barana | Presnosť odhadu |
|-----------|---------------------|-------|-------|------------|------|--------------|------------------|-----------------|
| | | ĽUČ | PUČ | | | | | |
| 1 | 505 519 020 | 25757 | 336 | 27 | 1,37 | 120,4 | 116,68 | 0,640 |
| 2 | 508 512 023 | 24318 | 10331 | 19 | 1,42 | 124,8 | 116,24 | 0,572 |
| 3 | 503 519 009 | 26667 | 955 | 30 | 1,33 | 116,9 | 114,67 | 0,659 |
| 4 | 503 519 009 | 29496 | 32661 | 44 | 1,29 | 113,4 | 114,16 | 0,728 |
| 5 | 503 519 009 | 26037 | 4142 | 22 | 1,36 | 119,5 | 114,07 | 0,601 |
| 6 | 701 501 018 | 24635 | 21781 | 47 | 1,28 | 112,5 | 113,64 | 0,739 |
| 7 | 503 516 010 | 24306 | 3292 | 32 | 1,30 | 114,2 | 112,83 | 0,671 |
| 8 | 710 542 093 | 24178 | 30721 | 9 | 1,44 | 126,5 | 109,95 | 0,433 |
| 9 | 701 501 018 | 24316 | 1931 | 33 | 1,26 | 110,7 | 109,83 | 0,677 |
| 10 | 701 501 018 | 24325 | 01772 | 35 | 1,25 | 109,8 | 109,31 | 0,688 |
| 11 | 503 516 010 | 29495 | 2911 | 24 | 1,27 | 111,6 | 108,84 | 0,617 |
| 12 | 508 512 023 | 24018 | 3681 | 16 | 1,31 | 115,1 | 108,79 | 0,539 |
| 13 | 508 512 023 | 24017 | 4541 | 6 | 1,50 | 131,8 | 108,48 | 0,365 |
| 14 | 510 512 011 | 26535 | 0821 | 78 | 1,21 | 106,3 | 108,44 | 0,816 |
| 15 | 503 519 009 | 27368 | 4121 | 13 | 1,31 | 115,1 | 107,56 | 0,500 |
| 16 | 510 512 011 | 27375 | 317 | 42 | 1,22 | 107,2 | 107,47 | 0,720 |
| 17 | 510 515 013 | 29496 | 91921 | 14 | 1,29 | 113,4 | 107,06 | 0,514 |
| 18 | 609 546 056 | 26537 | 32982 | 14 | 1,29 | 113,4 | 107,06 | 0,514 |
| 19 | 508 512 023 | 29496 | 10461 | 7 | 1,38 | 121,3 | 106,47 | 0,390 |
| 20 | 505 519 020 | 26538 | 31311 | 9 | 1,33 | 116,9 | 106,33 | 0,433 |

| Por. bar. | Identifikácia stáda | Baran | | Počet dcér | IRB | Rel.hod. IRB | Plem.hod. barana | Presnosť odhadu |
|-----------|---------------------|-------|-------|------------|------|--------------|------------------|-----------------|
| | | ĽUČ | PUČ | | | | | |
| 21 | 503 519 009 | 26838 | 009 | 10 | 1,30 | 114,2 | 105,81 | 0,452 |
| 22 | 703 529 043 | 71286 | 065 | 32 | 1,21 | 106,3 | 105,70 | 0,671 |
| 23 | 511 350 072 | 23247 | 214 | 9 | 1,28 | 112,5 | 104,68 | 0,433 |
| 24 | 510 512 011 | 24325 | 3791 | 65 | 1,18 | 103,7 | 104,61 | 0,791 |
| 25 | 503 524 015 | 26817 | 324 | 18 | 1,22 | 107,2 | 104,55 | 0,562 |
| 26 | 503 519 009 | 26578 | 52561 | 18 | 1,22 | 107,2 | 104,55 | 0,562 |
| 27 | 808 547 062 | 23818 | 6058 | 6 | 1,33 | 116,9 | 104,50 | 0,365 |
| 28 | 710 542 093 | 24178 | 3164 | 6 | 1,33 | 116,9 | 104,50 | 0,365 |
| 29 | 505 522 017 | 23248 | 519 | 7 | 1,29 | 113,4 | 104,07 | 0,390 |
| 30 | 710 542 093 | 22328 | 5353 | 7 | 1,29 | 113,4 | 104,07 | 0,390 |
| 31 | 609 546 055 | 29498 | 4671 | 13 | 1,23 | 108,1 | 104,04 | 0,500 |
| 32 | 710 542 093 | 28138 | 4007 | 13 | 1,23 | 108,1 | 104,04 | 0,500 |
| 33 | 704 512 072 | 28178 | 4511 | 13 | 1,23 | 108,1 | 104,04 | 0,500 |
| 34 | 505 522 017 | 28137 | 554 | 8 | 1,25 | 109,8 | 103,35 | 0,413 |
| 35 | 510 512 011 | 27566 | 1473 | 14 | 1,21 | 106,3 | 103,34 | 0,514 |
| 36 | 503 524 015 | 24327 | 487 | 14 | 1,21 | 106,3 | 103,34 | 0,514 |
| 37 | 508 512 023 | 24017 | 4011 | 15 | 1,20 | 105,4 | 103,03 | 0,527 |
| 38 | 510 512 011 | 23815 | 0138 | 43 | 1,17 | 102,8 | 102,95 | 0,724 |
| 39 | 503 519 009 | 26536 | 203 | 43 | 1,17 | 102,8 | 102,95 | 0,724 |
| 40 | 510 512 011 | 26536 | 4451 | 23 | 1,18 | 103,7 | 102,74 | 0,609 |

| | | | | | | | | | | | |
|---|---|---|---|---|---|---|---|---|----|----|----|
| 1 | 2 | 3 | 4 | 5 | 6 | 7 | 8 | 9 | 10 | 11 | 12 |
|---|---|---|---|---|---|---|---|---|----|----|----|

Legend:

- 1 – Region, Distrikt, sheep farm, flock
- 2 – breeder - flock
- 3 – breed of sheep
- 4 – all lactations
- 5 – standard lactations
- 6 – milk production in liters
- 7 – fat in kilograms
- 8 – percentage of fat
- 9 – protein in kilograms
- 10 - percentage of protein
- 11 – lactose in kilograms
- 12 – percentage of lactose

Legende:

- 1 – Kreis, Bezirk, Betrieb, Herde
- 2 – Züchter - Herde
- 3 – Schafrasse
- 4 – Laktation - alle
- 5 – Normallaktation
- 6 – Milch in Liter
- 7 – Fett in Kg
- 8 – Fett in Prozent
- 9 – Eiweiß in Kg
- 10 – Eiweiß in Prozent
- 11 – Laktose in Kg
- 12 – Laktose in Prozent

VÝSLEDKY KONTROLY MLIKOVEJ UŽITKOVOSTI OVIEC ZA ROK 2001 ZA NORMOVANU DOJNU PERIÓDU(150 dní) PREPOČÍTANÚ NA 3.LAKTÁCIU

ŠLACHTITELSKÉ CHOBY

| KrOk | Podn | Sta | Názov | Plemeno | Všetky lakt. | Normované laktácie | | | Mlieko lit. | Tuk | | Bielkovina | | Laktóza | | |
|---------------------------------------|------|-----|----------------------------------|-----------|-----------------|--------------------|-----------|-----------|----------------|--------------|-------------|-------------|-------------|-------------|-------------|-------------|
| | | | | | | Mlieko | Tuk | Biel. | | Lakt. | kg | % | kg | % | kg | % |
| 503 | 511 | 095 | PD Malatiná | BG | 19 | 19 | 19 | 19 | 19 | 53.83 | 3.83 | 7.13 | 3.14 | 5.86 | 2.47 | 4.55 |
| Priemerné hodnoty za plemeno : | | | | BG | 19 | 19 | 19 | 19 | 19 | 53.83 | 3.83 | 7.13 | 3.14 | 5.86 | 2.47 | 4.55 |
| 302 | 504 | 087 | Agrofarma s.r.o. Červený Kameň | C | 161 | 155 | 155 | 155 | 155 | 106.15 | 8.10 | 7.65 | 6.27 | 5.92 | 4.92 | 4.63 |
| 309 | 705 | 059 | Žihlavník Omšenie s.r.o. | C | 114 | 104 | 104 | 104 | 104 | 82.83 | 7.09 | 8.56 | 4.85 | 5.88 | 3.76 | 4.51 |
| 402 | 587 | 135 | PD Žemberovce | C | 281 | 236 | 236 | 236 | 236 | 126.76 | 7.67 | 6.08 | 7.54 | 5.98 | 6.04 | 4.74 |
| 506 | 509 | 033 | PD Dražkovce | C | 122 | 121 | 121 | 121 | 121 | 110.08 | 7.65 | 7.03 | 6.47 | 5.91 | 5.22 | 4.73 |
| 506 | 539 | 035 | RD Javorina - Valča | C | 107 | 105 | 105 | 105 | 105 | 71.14 | 5.49 | 7.74 | 4.17 | 5.88 | 3.23 | 4.52 |
| 506 | 710 | 036 | Turieč-Agro, s.r.o. Turč.Ďur | C | 199 | 183 | 183 | 183 | 183 | 96.55 | 7.19 | 7.47 | 5.66 | 5.89 | 4.54 | 4.66 |
| 506 | 525 | 040 | PD Sklabiňa - Záborie | C | 176 | 164 | 164 | 164 | 164 | 111.05 | 7.56 | 6.84 | 6.43 | 5.83 | 5.28 | 4.73 |
| 509 | 519 | 039 | PD Mošovce - Socovce | C | 127 | 127 | 127 | 127 | 127 | 102.65 | 8.10 | 7.91 | 5.91 | 5.78 | 4.68 | 4.54 |
| 601 | 534 | 001 | PD Sebedín - Bečov | C | 142 | 120 | 120 | 120 | 120 | 86.37 | 6.41 | 7.45 | 4.89 | 5.70 | 4.03 | 4.65 |
| 604 | 701 | 058 | Agrochov Poľana, s.r.o., Pstruša | C | 184 | 162 | 162 | 162 | 162 | 94.83 | 7.21 | 7.67 | 5.76 | 6.08 | 4.39 | 4.58 |
| 604 | 516 | 099 | PD Detv. Huta | C | 159 | 142 | 142 | 142 | 142 | 106.75 | 7.25 | 6.79 | 6.27 | 5.89 | 5.01 | 4.68 |
| 605 | 529 | 065 | PD Senohrad | C | 203 | 184 | 184 | 184 | 184 | 100.00 | 6.41 | 6.44 | 5.63 | 5.68 | 4.79 | 4.78 |
| 607 | 501 | 032 | ZPD Poltár - Kokava n/Rimavic. | C | 137 | 135 | 134 | 134 | 134 | 99.10 | 6.86 | 6.94 | 5.59 | 5.65 | 4.84 | 4.88 |
| 610 | 510 | 089 | Prvá družstevná a.s. Dačov Lom | C | 135 | 133 | 133 | 133 | 133 | 111.57 | 8.36 | 7.52 | 6.77 | 6.09 | 5.29 | 4.72 |

VÝSLEDKY KONTROLY MLIKOVEJ UŽITKOVOSTI OVIEC ZA ROK 2001 ZA NORMOVANU DOJNU PERIÓDU(150 dní) PREPOČÍTANÚ NA 3.LAKTÁCIU

ŠLACHTITELSKÉ CHOBY

| KrOk | Podn | Sta | Názov | Plemeno | Všetky lakt. | Normované laktácie | | | Mlieko lit. | Tuk | | Bielkovina | | Laktóza | | |
|---------------------------------------|------|-----|------------------------------|---------------|-----------------|--------------------|-------------|-------------|----------------|---------------|--------------|-------------|-------------|-------------|-------------|-------------|
| | | | | | | Mlieko | Tuk | Biel. | | Lakt. | kg | % | kg | % | kg | % |
| 611 | 521 | 067 | Roľnícke družstvo - RV Sliač | C | 135 | 123 | 123 | 123 | 123 | 103.43 | 7.69 | 7.46 | 6.06 | 5.88 | 4.94 | 4.75 |
| 611 | 525 | 071 | OPOD Zvolenská Slatina | C | 131 | 87 | 87 | 87 | 87 | 83.95 | 6.64 | 7.93 | 5.06 | 6.08 | 3.92 | 4.65 |
| 701 | 548 | 015 | PD Malcov - Lenartov | C | 157 | 154 | 154 | 154 | 154 | 119.24 | 9.21 | 7.72 | 6.49 | 5.45 | 5.57 | 4.67 |
| 701 | 563 | 017 | Agrodružstvo Raslavice | C | 193 | 184 | 184 | 184 | 183 | 83.18 | 6.64 | 8.04 | 4.71 | 5.70 | 3.83 | 4.54 |
| 707 | 304 | 050 | AGRO - LENT s.r.o., Prešov | C | 160 | 160 | 160 | 160 | 160 | 100.83 | 7.69 | 7.64 | 5.80 | 5.76 | 4.72 | 4.68 |
| 707 | 562 | 057 | Agrodružstvo Pušovce | C | 160 | 160 | 160 | 160 | 160 | 92.28 | 7.14 | 7.75 | 5.56 | 6.02 | 4.35 | 4.72 |
| 708 | 517 | 053 | PD Jarovnice - Hermanovce | C | 223 | 223 | 223 | 223 | 223 | 105.43 | 8.23 | 7.82 | 6.13 | 5.81 | 4.79 | 4.55 |
| 713 | 505 | 096 | PD Bystré - Hermanovce | C | 163 | 160 | 160 | 160 | 160 | 153.48 | 11.49 | 7.51 | 8.80 | 5.75 | 7.32 | 4.76 |
| Priemerné hodnoty za plemeno : | | | | C | 3569 | 3322 | 3321 | 3321 | 3320 | 103.81 | 7.61 | 7.40 | 6.04 | 5.84 | 4.87 | 4.67 |
| 713 | 505 | 361 | PD Bystré - Hermanovce | C LC | 88 | 83 | 83 | 83 | 83 | 152.34 | 11.56 | 7.62 | 8.77 | 5.79 | 7.26 | 4.77 |
| Priemerné hodnoty za plemeno : | | | | C LC | 88 | 83 | 83 | 83 | 83 | 152.34 | 11.56 | 7.62 | 8.77 | 5.79 | 7.26 | 4.77 |
| 309 | 381 | 060 | SCHŠOK Trenčianská Teplá | C LCVF | 83 | 79 | 79 | 79 | 79 | 98.41 | 7.51 | 7.72 | 5.88 | 6.03 | 4.53 | 4.54 |
| Priemerné hodnoty za plemeno : | | | | C LCVF | 83 | 79 | 79 | 79 | 79 | 98.41 | 7.51 | 7.72 | 5.88 | 6.03 | 4.53 | 4.54 |

VÝSLEDKY KONTROLY MLIEKOVEJ UŽITKOVOSTI OVIEC ZA ROK 2001 ZA NORMOVANU DOJNU PERIÓDU (150 dní) PREPOČÍTANÚ NA 3.LAKTÁCIU

ŠLACHTITELSKÉ CHOBY

| KrOk | Podn | Sta | Názov | Plemeno | Všetky lakt. | Normované laktácie | | | | Mlieko lit. | Tuk | | Bielkovina | | Laktóza | |
|---------------------------------------|------|-----|----------------------------------|-------------|-----------------|--------------------|------------|------------|------------|----------------|--------------|-------------|--------------|-------------|-------------|-------------|
| | | | | | | Mlieko | Tuk | Biel. | Lakt. | | kg | % | kg | % | kg | % |
| 309 | 381 | 201 | SCHŠOK Trenčianská Teplá | LC | 24 | 24 | 24 | 24 | 24 | 177.26 | 11.25 | 6.40 | 9.47 | 5.36 | 8.44 | 4.74 |
| 604 | 701 | 059 | Agrochov Poľana, s.r.o., Pstruša | LC | 35 | 33 | 33 | 33 | 33 | 247.63 | 14.42 | 5.89 | 13.89 | 5.59 | 11.68 | 4.70 |
| 611 | 707 | 002 | Roziak Jaroslav Zvolen | LC | 40 | 37 | 37 | 37 | 37 | 184.47 | 12.26 | 6.72 | 9.81 | 5.35 | 8.91 | 4.80 |
| Priemerné hodnoty za plemeno : | | | | LC | 99 | 94 | 94 | 94 | 94 | 204.80 | 12.76 | 6.35 | 11.16 | 5.44 | 9.76 | 4.75 |
| 806 | 547 | 002 | Olšanka s.r.o. Košické Olšany | M LC | 151 | 151 | 151 | 151 | 151 | 120.38 | 9.74 | 8.25 | 7.23 | 6.09 | 5.42 | 4.44 |
| Priemerné hodnoty za plemeno : | | | | M LC | 151 | 151 | 151 | 151 | 151 | 120.38 | 9.74 | 8.25 | 7.23 | 6.09 | 5.42 | 4.44 |
| 501 | 508 | 074 | PD Predmier - Súľov | ZV | 199 | 192 | 191 | 191 | 191 | 159.00 | 10.05 | 6.36 | 8.86 | 5.58 | 7.59 | 4.77 |
| 502 | 512 | 090 | RD Oščadnica | ZV | 244 | 216 | 216 | 216 | 216 | 94.75 | 6.96 | 7.37 | 5.62 | 5.95 | 4.39 | 4.62 |
| 503 | 519 | 009 | PPD Pucov | ZV | 511 | 511 | 511 | 511 | 511 | 82.01 | 5.16 | 6.29 | 4.75 | 5.79 | 3.97 | 4.84 |
| 503 | 516 | 010 | PD Párnica | ZV | 312 | 301 | 301 | 301 | 301 | 101.46 | 6.88 | 6.81 | 5.90 | 5.82 | 4.93 | 4.85 |
| 503 | 524 | 015 | PD Žaškov | ZV | 209 | 200 | 200 | 200 | 200 | 69.47 | 5.07 | 7.32 | 4.18 | 6.02 | 3.28 | 4.71 |
| 503 | 511 | 091 | PD Malatiná | ZV | 213 | 195 | 195 | 195 | 195 | 86.18 | 6.08 | 7.05 | 5.03 | 5.83 | 4.12 | 4.78 |
| 503 | 511 | 092 | PD Malatiná | ZV | 226 | 225 | 225 | 225 | 225 | 95.93 | 6.54 | 6.83 | 5.53 | 5.76 | 4.57 | 4.77 |
| 503 | 511 | 093 | PD Malatiná | ZV | 183 | 176 | 176 | 176 | 176 | 88.08 | 6.16 | 6.98 | 5.10 | 5.79 | 4.19 | 4.76 |

VÝSLEDKY KONTROLY MLIKOVEJ UŽITKOVOSTI OVIEC ZA ROK 2001 ZA NORMOVANU DOJNU PERIÓDU(150 dní) PREPOČÍTANÚ NA 3.LAKTÁCIU

ŠLACHTITELSKÉ CHOBY

| KrOk | Podn | Sta | Názov | Plemeno | Všetky lakt. | Normované laktácie | | | Mlieko lit. | Tuk | | Bielkovina | | Laktóza | | |
|------|------|-----|--------------------------------|---------|-----------------|--------------------|-----|-------|----------------|--------|-------|------------|------|---------|------|------|
| | | | | | | Mlieko | Tuk | Biel. | | Lakt. | kg | % | kg | % | kg | % |
| 503 | 511 | 094 | PD Malatiná | ZV | 230 | 222 | 222 | 222 | 222 | 85.26 | 5.76 | 6.76 | 4.86 | 5.71 | 4.07 | 4.78 |
| 505 | 522 | 017 | RD Liptovská Kokava | ZV | 99 | 97 | 97 | 97 | 97 | 115.28 | 8.92 | 7.76 | 6.74 | 5.85 | 5.31 | 4.61 |
| 505 | 530 | 018 | PD Liptovský Ondrej | ZV | 140 | 136 | 136 | 136 | 136 | 136.68 | 10.43 | 7.63 | 7.73 | 5.66 | 6.43 | 4.70 |
| 505 | 553 | 019 | PD Východná | ZV | 204 | 202 | 202 | 202 | 202 | 115.48 | 7.97 | 6.91 | 6.99 | 6.06 | 5.40 | 4.67 |
| 505 | 519 | 020 | PD Liptovské Kvačany | ZV | 161 | 157 | 157 | 157 | 157 | 116.62 | 7.81 | 6.71 | 6.77 | 5.82 | 5.68 | 4.86 |
| 508 | 512 | 023 | PD Liptovské Revúce | ZV | 200 | 200 | 200 | 200 | 200 | 140.96 | 9.42 | 6.70 | 7.83 | 5.56 | 6.73 | 4.77 |
| 509 | 708 | 041 | AGROTRADE GROUP s.r.o. | ZV | 136 | 135 | 135 | 135 | 135 | 105.90 | 7.90 | 7.48 | 6.51 | 6.17 | 4.94 | 4.65 |
| 510 | 512 | 011 | PD Trstená - Brezovica | ZV | 539 | 517 | 517 | 517 | 517 | 107.88 | 7.51 | 6.97 | 6.44 | 5.97 | 5.13 | 4.76 |
| 510 | 515 | 013 | RPD Zuberec | ZV | 202 | 198 | 198 | 198 | 198 | 83.59 | 5.79 | 6.94 | 4.80 | 5.76 | 4.01 | 4.79 |
| 511 | 522 | 076 | RD Terchová | ZV | 149 | 142 | 142 | 142 | 142 | 106.80 | 6.95 | 6.55 | 5.94 | 5.61 | 4.99 | 4.64 |
| 608 | 201 | 066 | Agrodružstvo-S Muránska D.Lúka | ZV | 141 | 138 | 138 | 138 | 138 | 100.84 | 6.97 | 6.94 | 5.66 | 5.63 | 4.73 | 4.68 |
| 609 | 546 | 055 | RD Klenovec | ZV | 274 | 270 | 270 | 270 | 270 | 112.50 | 7.96 | 7.08 | 6.40 | 5.69 | 5.17 | 4.59 |
| 609 | 546 | 056 | RD Klenovec | ZV | 197 | 191 | 191 | 191 | 191 | 105.29 | 7.20 | 6.85 | 6.07 | 5.77 | 5.01 | 4.75 |
| 609 | 733 | 057 | Agrospol Hradova s.r.o.Tisovec | ZV | 111 | 105 | 105 | 105 | 105 | 125.08 | 8.13 | 6.51 | 7.21 | 5.77 | 5.96 | 4.75 |
| 701 | 501 | 018 | RDP Bardejov - sídlo Klušov | ZV | 195 | 192 | 192 | 192 | 192 | 98.87 | 7.68 | 7.84 | 5.85 | 5.96 | 4.54 | 4.57 |
| 703 | 529 | 043 | PD Spišské Hanušovce | ZV | 306 | 300 | 300 | 300 | 300 | 96.06 | 7.34 | 7.62 | 5.41 | 5.63 | 4.48 | 4.66 |
| 703 | 529 | 364 | PD Spišské Hanušovce | ZV | 224 | 220 | 220 | 220 | 220 | 101.97 | 7.50 | 7.34 | 5.72 | 5.62 | 4.78 | 4.70 |

VÝSLEDKY KONTROLY MLIKOVEJ UŽITKOVOSTI OVIEC ZA ROK 2001 ZA NORMOVANU DOJNU PERIÓDU (150 dní) PREPOČÍTANÚ NA 3.LAKTÁCIU

ŠLACHTITELSKÉ CHOBY

| KrOk | Podn | Sta | Názov | Plemeno | Všetky lakt. | Normované laktácie | | | Mlieko lit. | Tuk | | Bielkovina | | Laktóza | | |
|------|------|-----|---------------------------------|---------|-----------------|--------------------|-----|-------|----------------|--------|-------|------------|------|---------|------|------|
| | | | | | | Mlieko | Tuk | Biel. | | Lakt. | kg | % | kg | % | kg | % |
| 703 | 529 | 365 | PD Spišské Hanušovce | ZV | 285 | 280 | 280 | 280 | 280 | 117.38 | 8.46 | 7.21 | 6.66 | 5.68 | 5.51 | 4.69 |
| 704 | 512 | 072 | Agrofarma Dúbrava | ZV | 60 | 60 | 60 | 60 | 60 | 82.21 | 6.55 | 7.97 | 4.74 | 5.77 | 3.76 | 4.56 |
| 704 | 521 | 081 | PD Olšavica - Brutovce | ZV | 161 | 160 | 160 | 160 | 160 | 90.37 | 6.60 | 7.31 | 4.97 | 5.50 | 4.25 | 4.70 |
| 706 | 527 | 044 | PD Vikartovce | ZV | 292 | 283 | 283 | 283 | 283 | 111.38 | 6.02 | 5.40 | 6.50 | 5.83 | 5.37 | 4.83 |
| 706 | 522 | 045 | PD Šuňava | ZV | 165 | 160 | 160 | 160 | 160 | 98.04 | 7.14 | 7.29 | 5.61 | 5.73 | 4.72 | 4.81 |
| 706 | 702 | 290 | AgroOsivo sro,Úsvit hosp.Hôrka | ZV | 242 | 240 | 240 | 240 | 240 | 91.91 | 7.21 | 7.85 | 5.38 | 5.86 | 4.30 | 4.68 |
| 706 | 527 | 366 | PD Vikartovce | ZV | 318 | 317 | 316 | 316 | 316 | 105.03 | 6.46 | 6.17 | 5.99 | 5.71 | 4.99 | 4.76 |
| 710 | 532 | 090 | RD Podolinec - Nižné Ružbachy | ZV | 229 | 210 | 210 | 210 | 210 | 147.24 | 11.29 | 7.67 | 8.48 | 5.76 | 7.10 | 4.82 |
| 710 | 520 | 092 | RD Litmanová | ZV | 212 | 202 | 202 | 202 | 202 | 109.28 | 7.93 | 7.28 | 6.28 | 5.75 | 5.14 | 4.70 |
| 710 | 542 | 093 | PD Veľký Lipník | ZV | 210 | 201 | 201 | 201 | 201 | 90.34 | 7.51 | 8.33 | 5.19 | 5.75 | 4.18 | 4.62 |
| 710 | 507 | 312 | AGRO - Hniezdne s.r.o. | ZV | 211 | 210 | 210 | 210 | 210 | 115.70 | 8.10 | 7.01 | 6.79 | 5.88 | 5.49 | 4.74 |
| 710 | 520 | 359 | RD Litmanová | ZV | 203 | 200 | 200 | 200 | 200 | 120.91 | 9.79 | 8.10 | 7.12 | 5.89 | 5.62 | 4.65 |
| 801 | 505 | 073 | Agrodružstvo Gelnica, Žakarovce | ZV | 140 | 131 | 131 | 131 | 131 | 71.09 | 5.12 | 7.21 | 4.09 | 5.76 | 3.37 | 4.74 |
| 808 | 547 | 062 | PD Rejdová | ZV | 183 | 183 | 183 | 183 | 183 | 103.61 | 7.12 | 6.89 | 5.98 | 5.80 | 4.81 | 4.62 |
| 808 | 707 | 063 | Agrodrev Dobšiná s.r.o. | ZV | 168 | 168 | 168 | 168 | 168 | 77.81 | 5.71 | 7.34 | 4.48 | 5.76 | 3.58 | 4.58 |
| 810 | 705 | 069 | Agrospiš s.r.o.,SNV,Nalepkovo | ZV | 160 | 160 | 160 | 160 | 160 | 57.24 | 4.37 | 7.63 | 3.26 | 5.69 | 2.72 | 4.75 |
| 810 | 705 | 070 | Agrospiš s.r.o.,SNV,Nalepkovo | ZV | 162 | 160 | 160 | 160 | 160 | 77.67 | 5.96 | 7.68 | 4.41 | 5.68 | 3.69 | 4.75 |

VÝSLEDKY KONTROLY MLIKOVEJ UŽITKOVOSTI OVIEC ZA ROK 2001 ZA NORMOVANU DOJNU PERIÓDU(150 dní) PREPOČÍTANÚ NA 3.LAKTÁCIU

ŠLACHTITELSKÉ CHOBY

| KrOk | Podn | Sta | Názov | Plemeno | Všetky lakt. | Normované laktácie | | | Mlieko lit. | Tuk | | Bielkovina | | Laktóza | | |
|---------------------------------------|------|-----|--------------------------------|---------------|-----------------|--------------------|-------------|-------------|----------------|---------------|-------------|-------------|-------------|-------------|-------------|-------------|
| | | | | | | Mlieko | Tuk | Biel. | Lakt. | kg | % | kg | % | kg | % | |
| 810 | 702 | 071 | Ing.Janečko,SNV,hosp.Sp.Hrušov | ZV | 125 | 122 | 122 | 122 | 122 | 58.42 | 4.65 | 7.97 | 3.57 | 6.12 | 2.72 | 4.65 |
| 810 | 706 | 368 | Agrourbár s.r.o., Hrabušice | ZV | 241 | 238 | 238 | 238 | 238 | 61.48 | 4.26 | 6.93 | 3.52 | 5.74 | 2.81 | 4.55 |
| Priemerné hodnoty za plemeno : | | | | ZV | 9372 | 9123 | 9121 | 9121 | 9121 | 100.67 | 7.09 | 7.07 | 5.81 | 5.79 | 4.76 | 4.72 |
| 309 | 381 | 061 | SCHŠOK Trenčianská Teplá | ZVLCVF | 77 | 67 | 67 | 67 | 67 | 115.54 | 8.38 | 7.34 | 6.76 | 5.87 | 5.29 | 4.53 |
| 511 | 350 | 072 | Šk.m. SPOŠ Žilina - Zástranie | ZVLCVF | 123 | 119 | 119 | 119 | 119 | 111.91 | 7.61 | 6.82 | 6.05 | 5.44 | 5.16 | 4.60 |
| Priemerné hodnoty za plemeno : | | | | ZVLCVF | 200 | 186 | 186 | 186 | 186 | 113.22 | 7.89 | 7.01 | 6.31 | 5.59 | 5.21 | 4.57 |
| 510 | 512 | 012 | PD Trstená - Brezovica | ZVVF | 104 | 104 | 104 | 104 | 104 | 116.37 | 8.05 | 6.94 | 6.97 | 5.99 | 5.47 | 4.70 |
| 704 | 520 | 078 | PD Nižné Repáše | ZVVF | 141 | 139 | 139 | 139 | 139 | 92.75 | 6.34 | 6.85 | 5.20 | 5.63 | 4.52 | 4.87 |
| Priemerné hodnoty za plemeno : | | | | ZVVF | 245 | 243 | 243 | 243 | 243 | 102.86 | 7.07 | 6.89 | 5.96 | 5.78 | 4.93 | 4.80 |

VÝSLEDKY KONTROLY MLIEKOVEJ UŽITKOVOSTI OVIEC ZA ROK 2001 ZA NORMOVANU DOJNU PERIÓDU(150 dní) PREPOČÍTANÚ NA 3.LAKTÁCIU

ROZMNOŽOVACIE CHOBY

| KrOk | Podn | Sta | Názov | Plemeno | Všetky lakt. | Normované laktácie | | | Mlieko lit. | Tuk | | Bielkovina | | Laktóza | | |
|---------------------------------------|------|-----|--------------------------------|---------------|-----------------|--------------------|------------|------------|----------------|---------------|--------------|-------------|--------------|-------------|--------------|-------------|
| | | | | | | Mlieko | Tuk | Biel. | | Lakt. | kg | % | kg | % | kg | % |
| 306 | 718 | 684 | OVIS farma s.r.o.,Pov.Bystrica | C | 60 | 59 | 59 | 59 | 59 | 87.90 | 5.97 | 6.85 | 5.02 | 5.74 | 4.17 | 4.73 |
| 402 | 587 | 134 | PD Žemberovce | C | 125 | 101 | 101 | 101 | 101 | 129.95 | 7.88 | 6.10 | 7.61 | 5.89 | 6.32 | 4.84 |
| 601 | 526 | 123 | AGRONEMCE a.s. | C | 59 | 57 | 57 | 57 | 57 | 88.60 | 6.31 | 7.09 | 5.14 | 5.80 | 4.27 | 4.80 |
| 602 | 703 | 032 | AGRO BELÁ,s.r.o., B.Štiavnica | C | 89 | 55 | 55 | 55 | 55 | 67.37 | 5.81 | 8.69 | 4.20 | 6.24 | 3.08 | 4.56 |
| 604 | 509 | 548 | RD Látky | C | 47 | 42 | 42 | 42 | 42 | 72.87 | 4.85 | 6.72 | 4.29 | 5.92 | 3.50 | 4.80 |
| 611 | 515 | 064 | PD Očová | C | 74 | 73 | 73 | 73 | 73 | 96.70 | 7.03 | 7.29 | 5.37 | 5.56 | 4.58 | 4.71 |
| 707 | 580 | 305 | PD Tulčik - Demjata | C | 160 | 160 | 160 | 160 | 160 | 101.73 | 7.86 | 7.75 | 6.04 | 5.95 | 4.72 | 4.63 |
| 708 | 517 | 309 | PD Jarovnice - Uz.Pekľany | C | 219 | 219 | 219 | 219 | 219 | 96.45 | 7.25 | 7.52 | 5.53 | 5.74 | 4.53 | 4.70 |
| Priemerné hodnoty za plemeno : | | | | C | 833 | 766 | 766 | 766 | 766 | 97.37 | 7.04 | 7.32 | 5.66 | 5.84 | 4.60 | 4.71 |
| 603 | 805 | 946 | SHR Vlastimil Majer, Bystrá 4 | LC | 4 | 4 | 4 | 4 | 4 | 304.99 | 20.29 | 6.66 | 16.34 | 5.35 | 14.17 | 4.65 |
| Priemerné hodnoty za plemeno : | | | | LC | 4 | 4 | 4 | 4 | 4 | 304.99 | 20.29 | 6.66 | 16.34 | 5.35 | 14.17 | 4.65 |
| 402 | 503 | 130 | PD Bátovce | M LCVF | 21 | 16 | 16 | 16 | 16 | 136.49 | 8.08 | 6.10 | 7.79 | 5.89 | 6.53 | 4.70 |
| Priemerné hodnoty za plemeno : | | | | M LCVF | 21 | 16 | 16 | 16 | 16 | 136.49 | 8.08 | 6.10 | 7.79 | 5.89 | 6.53 | 4.70 |

VÝSLEDKY KONTROLY MLIEKOVEJ UŽITKOVOSTI OVIEC ZA ROK 2001 ZA NORMOVANU DOJNU PERIÓDU (150 dní) PREPOČÍTANÚ NA 3. LAKTÁCIU

ROZMNOŽOVACIE CHOBY

| KrOk | Podn | Sta | Názov | Plemeno | Všetky lakt. | Normované laktácie | | | Mlieko lit. | Tuk | | Bielkovina | | Laktóza | |
|---------------------------------------|------|-----|-------------------------------|-------------|-----------------|--------------------|-------------|-------------|----------------|-------------|-------------|-------------|-------------|-------------|-------------|
| | | | | | Mlieko | Tuk | Biel. | Lakt. | kg | % | kg | % | kg | % | |
| 505 | 803 | 356 | Šuchtár J., SHR, Jakubovany | ZV | 119 | 115 | 115 | 115 | 120.85 | 9.29 | 7.74 | 6.96 | 5.78 | 5.87 | 4.83 |
| 505 | 549 | 530 | PD Važec | ZV | 102 | 100 | 100 | 100 | 103.99 | 7.60 | 7.30 | 6.06 | 5.85 | 4.84 | 4.65 |
| 508 | 512 | 024 | PD Liptovské Revúce | ZV | 184 | 182 | 182 | 182 | 119.64 | 8.30 | 6.93 | 6.74 | 5.63 | 5.67 | 4.74 |
| 703 | 027 | 367 | AT TATRY s.r.o. Spišská Belá | ZV | 82 | 80 | 80 | 80 | 90.99 | 6.85 | 7.55 | 5.22 | 5.74 | 4.30 | 4.72 |
| 710 | 532 | 091 | RD Podolinec - Nižné Ružbachy | ZV | 210 | 200 | 200 | 200 | 137.11 | 9.44 | 6.90 | 7.91 | 5.78 | 6.52 | 4.75 |
| 801 | 506 | 226 | PD Kluknava - Hrišovce | ZV | 242 | 239 | 239 | 239 | 50.10 | 3.69 | 7.38 | 3.02 | 6.04 | 2.29 | 4.56 |
| 808 | 558 | 308 | Agro Slavošovce s.r.o. | ZV | 150 | 150 | 150 | 150 | 148.50 | 9.36 | 6.30 | 8.66 | 5.85 | 7.20 | 4.84 |
| Priemerné hodnoty za plemeno : | | | | ZV | 1089 | 1066 | 1066 | 1066 | 107.90 | 7.56 | 7.11 | 6.24 | 5.83 | 5.13 | 4.72 |
| 506 | 502 | 354 | PD Belá-Dulice, stádo Dulice | ZVLC | 691 | 663 | 663 | 663 | 157.04 | 9.60 | 6.13 | 9.15 | 5.84 | 7.67 | 4.86 |
| Priemerné hodnoty za plemeno : | | | | ZVLC | 691 | 663 | 663 | 663 | 157.04 | 9.60 | 6.13 | 9.15 | 5.84 | 7.67 | 4.86 |
| 508 | 512 | 025 | PD Liptovské Revúce | ZVVF | 124 | 124 | 123 | 123 | 108.58 | 6.64 | 6.13 | 6.27 | 5.78 | 5.32 | 4.90 |
| Priemerné hodnoty za plemeno : | | | | ZVVF | 124 | 124 | 123 | 123 | 108.58 | 6.64 | 6.13 | 6.27 | 5.78 | 5.32 | 4.90 |

VÝSLEDKY KONTROLY MLIEKOVEJ UŽITKOVOSTI OVIEC ZA ROK 2001 ZA NORMOVANU DOJNU PERIÓDU(150 dní) PREPOČÍTANÚ NA 3.LAKTÁCIU

ÚŽITKOVÉ CHOVY

| KrOk | Podn | Sta | Názov | Plemeno | Všetky lakt. | Normované laktácie | | | | Mlieko | | Tuk | | Bielkovina | | Laktóza | |
|---------------------------------------|------|-----|------------------------------|-----------|-----------------|--------------------|------------|------------|------------|--------------|-------------|-------------|-------------|-------------|-------------|-------------|--|
| | | | | | | Mlieko | Tuk | Biel. | Lakt. | lit. | kg | % | kg | % | kg | % | |
| 611 | 527 | 120 | Podjavorie družstvo Zaježová | C | 121 | 99 | 99 | 99 | 99 | 74.11 | 5.28 | 7.22 | 4.39 | 5.99 | 3.46 | 4.60 | |
| 701 | 548 | 014 | PD Malcov | C | 66 | 66 | 66 | 66 | 66 | 124.02 | 9.36 | 7.57 | 6.73 | 5.44 | 5.78 | 4.66 | |
| Priemerné hodnoty za plemeno : | | | | C | 187 | 165 | 165 | 165 | 165 | 94.07 | 6.91 | 7.36 | 5.33 | 5.77 | 4.39 | 4.62 | |
| 609 | 546 | 593 | RD Klenovec | ZV | 240 | 239 | 239 | 239 | 239 | 97.38 | 6.63 | 6.82 | 5.36 | 5.50 | 4.56 | 4.67 | |
| Priemerné hodnoty za plemeno : | | | | ZV | 240 | 239 | 239 | 239 | 239 | 97.38 | 6.63 | 6.82 | 5.36 | 5.50 | 4.56 | 4.67 | |

Výsledky KÚ mlieka oviec za rok 2002 - plemeno Cigája

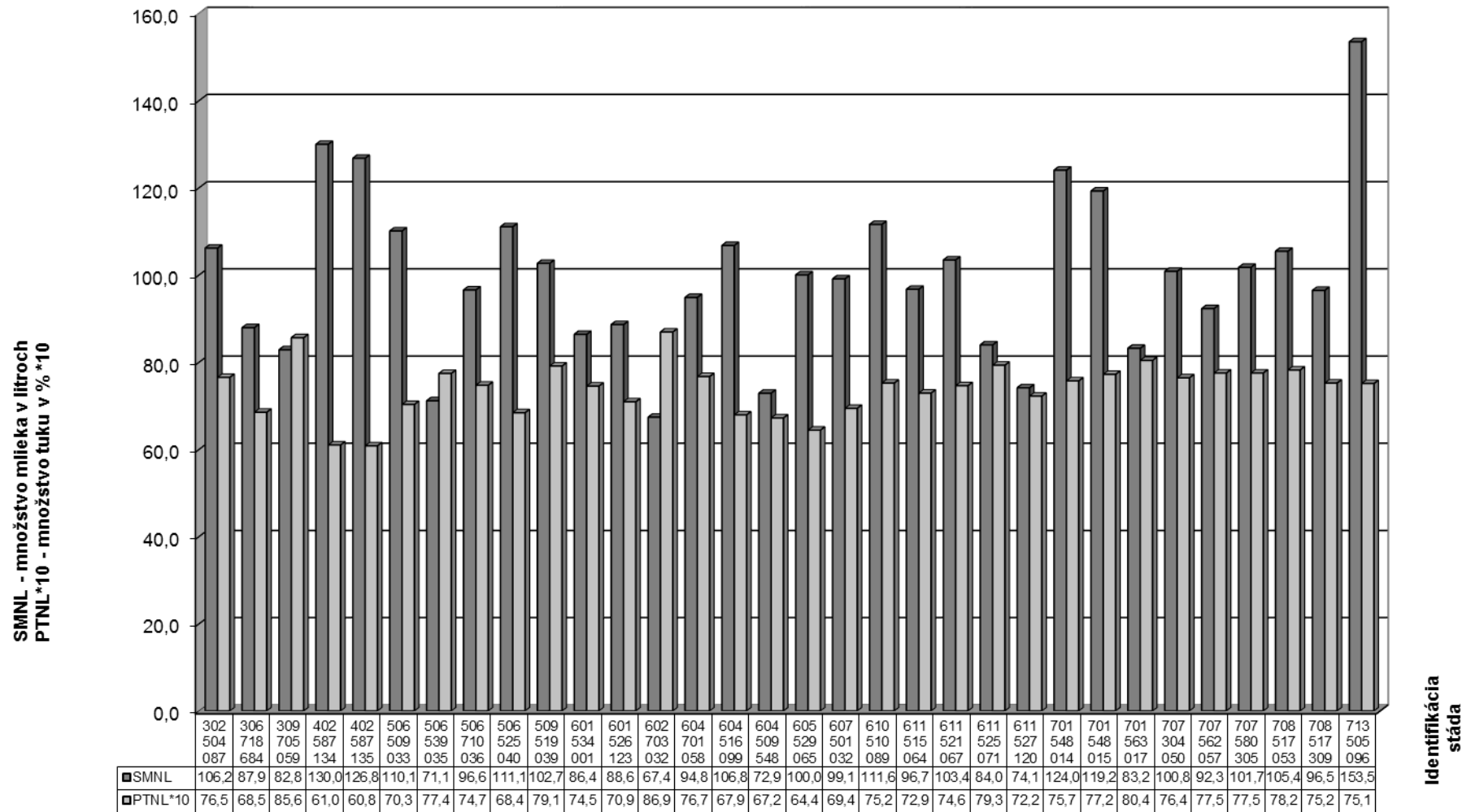

SMNL - produkcia mlieka v litroch za normovanú dojnú periódu prepočítaná na 3.laktáciu
 PTNL*10 - obsah tuku v % vynásobený 10

Výsledky KÚ mlieka oviec za rok 2002 - plemeno Lacaune

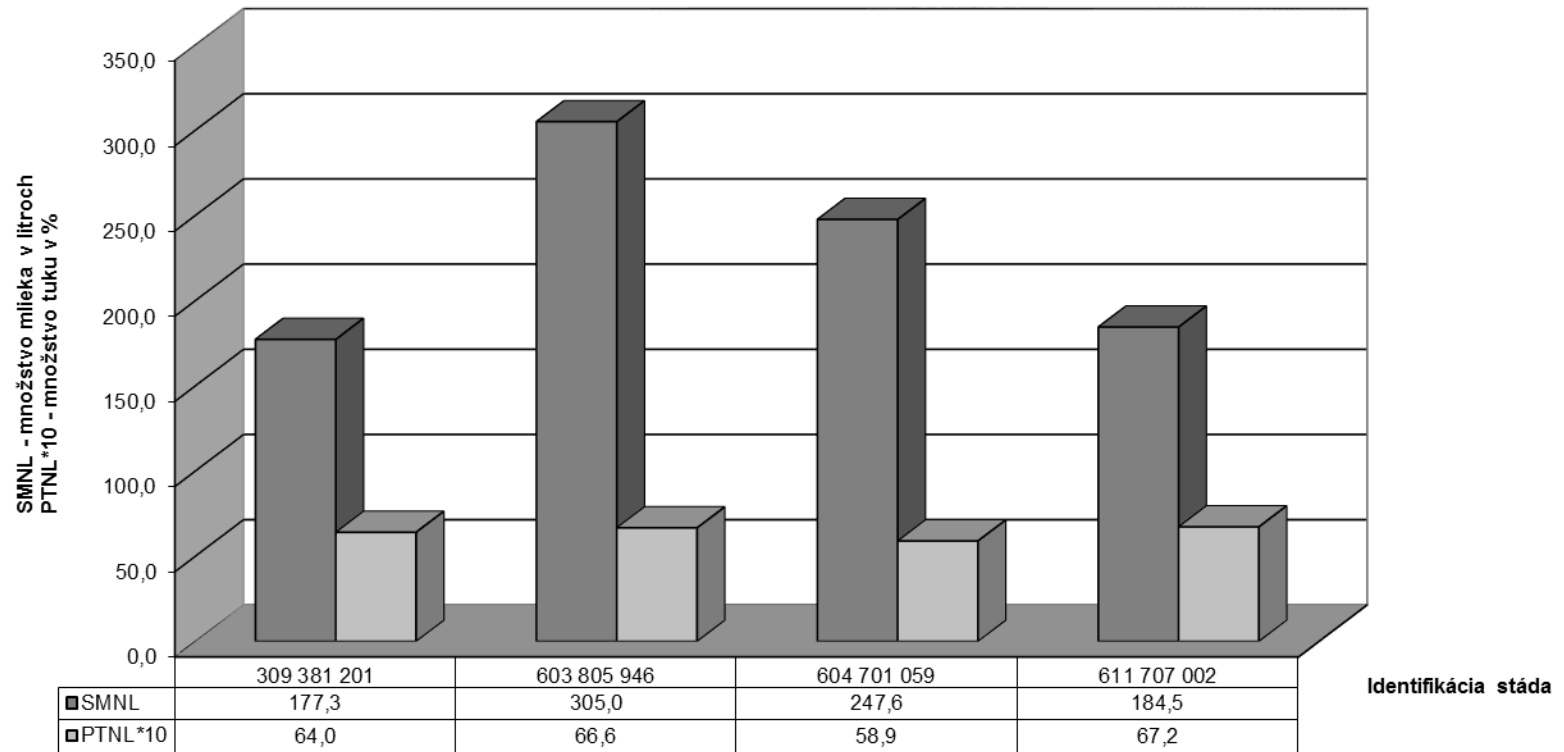

SMNL - produkcia mlieka v litroch za normovanú dojnú periódu prepočítaná na 3.laktáciu
PTNL*10 - obsah tuku v % vynásobený 10

Výsledky KÚ mlieka oviec za rok 2002 - chovy s krížením plemien

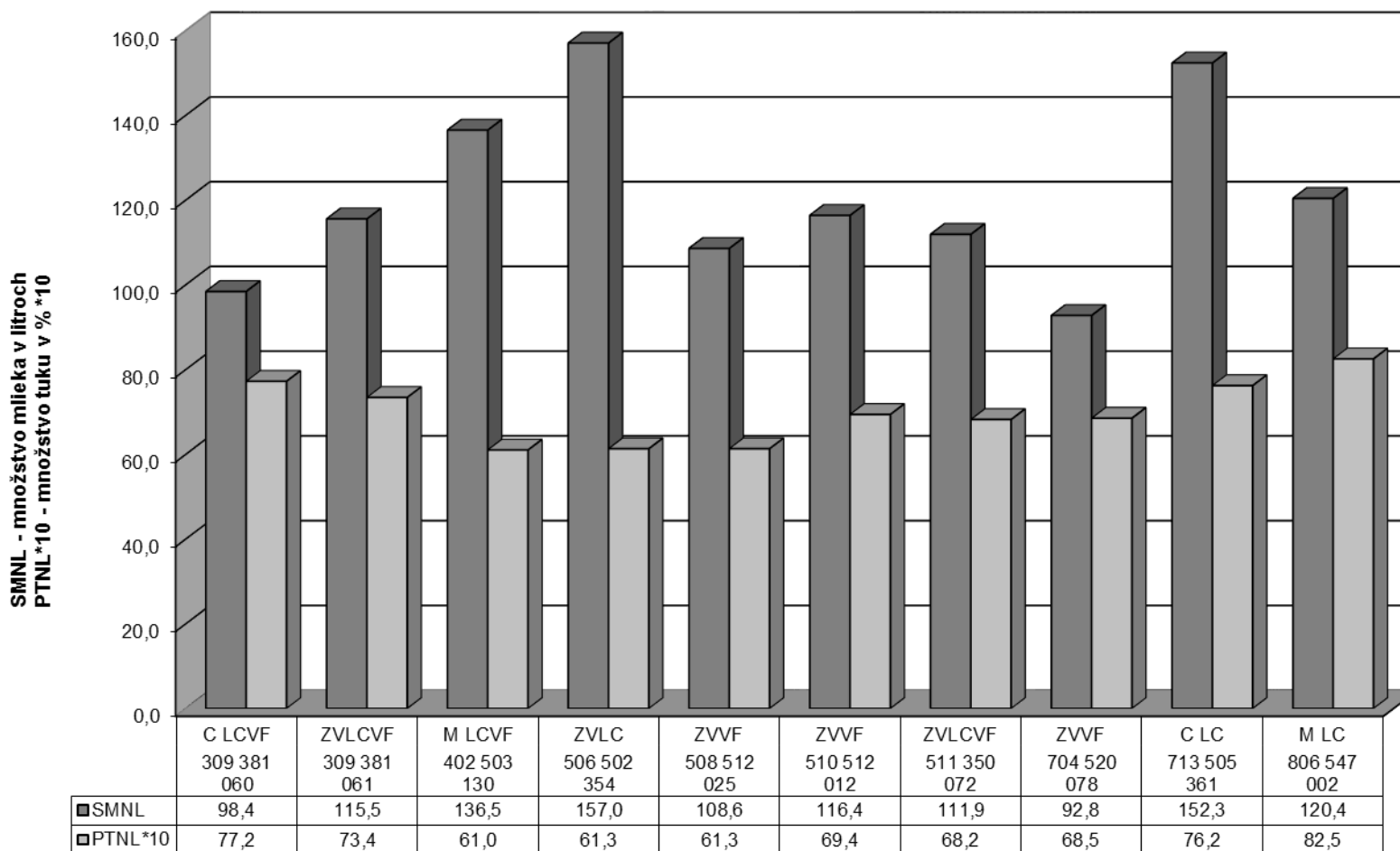

Plemeno stáda
Identifikácia stáda

SMNL - produkcia mlieka v litroch za normovanú dojnú periódu prepočítaná na 3.laktáciu
PTNL*10 - obsah tuku v % vynásobený 10

| | | | | | | | | |
|---|---|---|---|---|---|---|---|---|
| 1 | 2 | 3 | 4 | 5 | 6 | 7 | 8 | 9 |
|---|---|---|---|---|---|---|---|---|

Legend:

- 1 – Region, Distrikt, sheep farm, flock
- 2 – breeder - flock
- 3 – breed of sheep
- 4 – sheep
- 5 – milk production in liters
- 6 – percentage of fat
- 7 – percentage of protein
- 8 – percentage of lactose
- 9 – lactations

Legende:

- 1 – Kreis, Bezirk, Betrieb, Herde
- 2 – Züchter - Herde
- 3 – Schafrasse
- 4 – Schafe
- 5 – Milch in Liter
- 6 – Fett in Prozent
- 7 – Eiweiß in Prozent
- 8 – Laktose in Prozent
- 9 – Laktation

**ZOZNAM BAHNÍC S NAJLEP.MLIEK.ÚŽITKOVOSŤOU ZA NORM.DOJ.PERIÓDU
PREPOČÍTANÚ NA 3.LAKTÁCIU V KONTROL.ROKU 2002**

| KOk | Pod | Sta | Chovateľ - stádo | Plemeno oviec | Bahnica | | Mlieko v lit. | Tuk v % | Bielk. v % | Lakt. v % | Por. lak. |
|-----|-----|-----|--------------------------------|------------------|---------|-------|------------------|------------|---------------|--------------|--------------|
| | | | | | EÚČ | PUČ | | | | | |
| 302 | 504 | 087 | Agrofarma s.r.o. Červený Kameň | CIGÁJA | ..960 | .522. | 164.4 | 8.15 | 6.16 | 4.62 | 2 |
| | | | | | ..919 | .286. | 148.7 | 7.44 | 5.99 | 4.62 | 2 |
| | | | | | ..010 | .3072 | 144.1 | 8.28 | 6.19 | 4.61 | 1 |
| | | | | | ..984 | .6282 | 140.9 | 7.98 | 5.93 | 4.73 | 2 |
| | | | | | ..926 | .324. | 140.3 | 7.78 | 5.94 | 4.76 | 2 |
| 306 | 718 | 684 | OVIS farma s.r.o.,Pov.Bystrica | CIGÁJA | .0255 | 7050. | 157.5 | 7.47 | 5.79 | 4.71 | 1 |
| | | | | | ..033 | | 122.5 | 7.04 | 5.73 | 4.86 | 1 |
| | | | | | .0323 | | 120.7 | 6.97 | 5.81 | 4.84 | 1 |
| | | | | | .0265 | .433. | 119.2 | 6.93 | 5.69 | 4.89 | 1 |
| | | | | | .0281 | .709. | 102.1 | 8.01 | 5.71 | 4.84 | 1 |
| 309 | 705 | 059 | Žihlavník Omšenie s.r.o. | CIGÁJA | ..011 | .752. | 133.7 | 9.93 | 5.95 | 4.57 | 1 |
| | | | | | ..840 | .546. | 117.4 | 9.30 | 6.11 | 4.55 | 3 |
| | | | | | ..826 | .307. | 111.3 | 8.60 | 5.82 | 4.46 | 3 |
| | | | | | ..814 | .415. | 111.0 | 8.62 | 6.10 | 4.57 | 3 |
| | | | | | ..847 | .607. | 110.0 | 8.66 | 5.95 | 4.57 | 3 |
| 309 | 381 | 060 | SCHŠOK Trenčianská Teplá | CIGÁJA | ..961 | .239. | 161.7 | 7.71 | 6.35 | 4.44 | 2 |
| | | | | | ..960 | .331. | 159.0 | 7.68 | 5.89 | 4.70 | 2 |
| | | | | | ..907 | .324. | 131.7 | 8.01 | 6.10 | 4.70 | 2 |
| | | | | | ..038 | .3272 | 127.2 | 7.68 | 6.29 | 4.72 | 1 |
| | | | | | ..007 | .6382 | 124.9 | 8.60 | 6.06 | 4.61 | 1 |
| 402 | 587 | 134 | PD Žemberovce | CIGÁJA | .9012 | 5070. | 200.3 | 6.03 | 5.83 | 4.86 | 2 |
| | | | | | ..091 | .6992 | 193.5 | 5.78 | 5.79 | 4.95 | 1 |
| | | | | | .9025 | .251. | 177.9 | 6.07 | 5.99 | 5.00 | 2 |
| | | | | | .9022 | .466. | 167.6 | 5.79 | 5.82 | 4.91 | 2 |
| | | | | | ..093 | 50822 | 162.2 | 6.89 | 6.07 | 4.86 | 1 |

**ZOZNAM BAHNÍC S NAJLEP.MLIEK.ÚŽITKOVOSŤOU ZA NORM.DOJ.PERIÓDU
PREPOČÍTANÚ NA 3.LAKTÁCIU V KONTROL.ROKU 2002**

| KOk | Pod | Sta | Chovateľ - stádo | Plemeno oviec | Bahnica EÚČ | PUC | Mlieko v lit. | Tuk v % | Bielk. v % | Lakt. v % | Por. lak. |
|-----|-----|-----|------------------------------|------------------|----------------|-------|------------------|------------|---------------|--------------|--------------|
| 402 | 587 | 135 | PD Žemberovce | CIGÁJA | ..909 | 7057. | 238.1 | 6.97 | 5.95 | 4.85 | 2 |
| | | | | | .9065 | .4522 | 209.3 | 6.42 | 5.96 | 4.81 | 2 |
| | | | | | .8960 | 50153 | 199.1 | 5.95 | 6.02 | 4.99 | 3 |
| | | | | | .9074 | .1952 | 195.7 | 6.55 | 6.12 | 4.69 | 2 |
| | | | | | .9055 | .3742 | 182.2 | 6.01 | 5.90 | 4.88 | 2 |
| 506 | 509 | 033 | PD Dražkovce | CIGÁJA | ..940 | .639. | 167.3 | 7.55 | 6.04 | 4.77 | 2 |
| | | | | | ..040 | .6162 | 166.7 | 7.56 | 5.77 | 4.67 | 1 |
| | | | | | ..939 | .640. | 151.6 | 7.03 | 6.36 | 4.70 | 2 |
| | | | | | ..065 | .6552 | 142.1 | 7.13 | 5.88 | 4.65 | 1 |
| | | | | | ..863 | .4122 | 138.8 | 6.70 | 5.84 | 4.93 | 3 |
| 506 | 539 | 035 | RD Javorina - Valča | CIGÁJA | ..867 | .256. | 139.3 | 8.29 | 5.88 | 4.57 | 3 |
| | | | | | ..024 | .5012 | 114.9 | 7.80 | 6.08 | 4.47 | 1 |
| | | | | | ..934 | .214. | 110.4 | 9.46 | 5.88 | 4.69 | 2 |
| | | | | | ..831 | .3682 | 108.3 | 8.53 | 6.21 | 4.59 | 3 |
| | | | | | ..804 | .606. | 108.1 | 7.88 | 6.06 | 4.57 | 3 |
| 506 | 710 | 036 | Turiec-Agro, s.r.o. Turč.Ďur | CIGÁJA | ..941 | .405. | 175.4 | 7.51 | 5.74 | 4.87 | 2 |
| | | | | | .0117 | .859. | 167.4 | 7.69 | 6.55 | 4.72 | 1 |
| | | | | | ..972 | .608. | 167.0 | 7.60 | 5.96 | 4.70 | 2 |
| | | | | | ..833 | .632. | 162.9 | 7.44 | 5.77 | 4.56 | 3 |
| | | | | | ..035 | .867. | 151.6 | 7.44 | 5.87 | 4.91 | 1 |
| 506 | 525 | 040 | PD Sklabiňa - Záborie | CIGÁJA | ..987 | .3081 | 226.1 | 8.82 | 5.68 | 4.82 | 2 |
| | | | | | ..026 | .4622 | 178.3 | 6.88 | 5.84 | 4.97 | 1 |
| | | | | | ..809 | .5311 | 165.2 | 7.48 | 5.85 | 4.75 | 3 |
| | | | | | ..024 | .4322 | 162.9 | 6.77 | 5.78 | 4.83 | 1 |
| | | | | | ..968 | .605. | 152.4 | 6.85 | 5.67 | 4.98 | 2 |

**ZOZNAM BAHNÍC S NAJLEP.MLIEK.ÚŽITKOVOSŤOU ZA NORM.DOJ.PERIÓDU
PREPOČÍTANÚ NA 3.LAKTÁCIU V KONTROL.ROKU 2002**

| KOk | Pod | Sta | Chovateľ - stádo | Plemeno oviec | Bahnica | | Mlieko v lit. | Tuk v % | Bielk. v % | Lakt. v % | Por. lak. |
|-----|-----|-----|--------------------------------|------------------|---------|-------|------------------|------------|---------------|--------------|--------------|
| | | | | | LUČ | PUČ | | | | | |
| 509 | 519 | 039 | PD Mošovce - Socovce | CIGÁJA | ..017 | .829. | 172.1 | 9.53 | 6.07 | 4.65 | 1 |
| | | | | | ..972 | .712. | 163.6 | 7.92 | 5.85 | 4.49 | 2 |
| | | | | | ..061 | .747. | 154.3 | 7.93 | 5.93 | 4.69 | 1 |
| | | | | | ..915 | .632. | 139.7 | 8.51 | 5.78 | 4.73 | 2 |
| | | | | | ..010 | .833. | 137.3 | 9.28 | 5.82 | 4.56 | 1 |
| 601 | 534 | 001 | PD Sebedín - Bečov | CIGÁJA | ..074 | .846. | 126.0 | 7.73 | 5.57 | 4.82 | 1 |
| | | | | | ..066 | .781. | 119.0 | 7.51 | 5.97 | 4.54 | 1 |
| | | | | | ..901 | .708. | 117.5 | 8.00 | 5.76 | 4.80 | 2 |
| | | | | | ..863 | .5222 | 113.4 | 7.57 | 5.89 | 4.68 | 3 |
| | | | | | ..941 | .6612 | 106.4 | 7.52 | 5.85 | 4.72 | 2 |
| 601 | 526 | 123 | AGRONEMCE a.s. | CIGÁJA | ..901 | .774. | 131.0 | 7.98 | 6.28 | 4.87 | 2 |
| | | | | | ..002 | .514. | 130.1 | 7.44 | 5.67 | 5.22 | 1 |
| | | | | | ..027 | .713. | 129.7 | 7.54 | 5.99 | 4.83 | 1 |
| | | | | | ..914 | .710. | 110.7 | 7.11 | 5.85 | 4.85 | 2 |
| | | | | | ..902 | .724. | 109.3 | 7.89 | 5.67 | 4.76 | 2 |
| 602 | 703 | 032 | AGRO BELÁ,s.r.o., B.Štiavnica | CIGÁJA | ..905 | 21101 | 86.2 | 8.70 | 6.35 | 4.56 | 2 |
| | | | | | ..031 | .8121 | 85.7 | 9.90 | 6.57 | 4.74 | 1 |
| | | | | | ..028 | .503. | 84.8 | 8.73 | 6.56 | 4.54 | 1 |
| | | | | | ..027 | .4291 | 83.8 | 8.24 | 6.82 | 4.63 | 1 |
| | | | | | ..046 | .6481 | 83.7 | 8.62 | 6.42 | 4.59 | 1 |
| 604 | 701 | 058 | Agrochov Poľana,s.r.o.,Pstruša | CIGÁJA | .9130 | 3127. | 165.6 | 8.38 | 6.11 | 4.50 | 2 |
| | | | | | ..827 | .622. | 155.0 | 7.35 | 6.72 | 4.55 | 3 |
| | | | | | ..894 | .4732 | 147.5 | 8.35 | 6.22 | 4.93 | 3 |
| | | | | | ..936 | .456. | 140.1 | 8.24 | 6.21 | 4.84 | 2 |
| | | | | | ..988 | 3117. | 140.1 | 8.14 | 6.06 | 4.81 | 2 |

**ZOZNAM BAHNÍC S NAJLEP.MLIEK.ÚŽITKOVOSŤOU ZA NORM.DOJ.PERIÓDU
PREPOČÍTANÚ NA 3.LAKTÁCIU V KONTROL.ROKU 2002**

| KOk | Pod | Sta | Chovateľ - stádo | Plemeno oviec | Bahnica | | Mlieko v lit. | Tuk v % | Bielk. v % | Lakt. v % | Por. lak. |
|-----|-----|-----|--------------------------------|------------------|---------|-------|------------------|------------|---------------|--------------|--------------|
| | | | | | LUČ | PUČ | | | | | |
| 604 | 516 | 099 | PD Detv. Huta | CIGÁJA | ..001 | .446. | 158.3 | 7.14 | 5.80 | 4.89 | 1 |
| | | | | | .0104 | .5111 | 130.9 | 6.68 | 6.03 | 4.87 | 1 |
| | | | | | ..957 | .520. | 130.0 | 6.74 | 5.93 | 4.82 | 2 |
| | | | | | ..865 | .361. | 128.6 | 7.27 | 5.88 | 4.84 | 3 |
| | | | | | ..931 | .648. | 125.9 | 6.97 | 5.92 | 4.63 | 2 |
| 604 | 509 | 548 | RD Látky | CIGÁJA | ..056 | .5021 | 105.6 | 6.45 | 6.14 | 4.84 | 1 |
| | | | | | ..007 | .8811 | 91.9 | 6.53 | 5.82 | 4.94 | 1 |
| | | | | | ..048 | .648. | 88.7 | 6.35 | 5.83 | 5.02 | 1 |
| | | | | | ..086 | .662. | 87.8 | 6.80 | 5.84 | 4.84 | 1 |
| | | | | | ..012 | .528. | 81.8 | 6.49 | 5.84 | 4.76 | 1 |
| 605 | 529 | 065 | PD Senohrad | CIGÁJA | ..024 | .6761 | 146.0 | 7.11 | 5.53 | 4.70 | 1 |
| | | | | | ..857 | 5016. | 143.6 | 6.43 | 5.83 | 4.74 | 3 |
| | | | | | ..019 | .239. | 133.4 | 6.80 | 5.59 | 4.81 | 1 |
| | | | | | .8115 | .269. | 132.5 | 6.85 | 5.77 | 4.84 | 3 |
| | | | | | ..013 | .6801 | 130.4 | 7.78 | 5.75 | 4.79 | 1 |
| 607 | 501 | 032 | ZPD Poltár - Kokava n/Rimavic. | CIGÁJA | ..922 | .655. | 127.7 | 7.39 | 5.51 | 4.94 | 2 |
| | | | | | ..087 | .665. | 125.1 | 7.50 | 5.85 | 5.00 | 1 |
| | | | | | ..071 | .619. | 125.0 | 6.96 | 5.78 | 4.93 | 1 |
| | | | | | ..059 | .5022 | 120.4 | 7.62 | 5.58 | 4.91 | 1 |
| | | | | | ..949 | .7301 | 120.0 | 8.23 | 5.60 | 5.05 | 2 |
| 610 | 510 | 089 | Prvá družstevná a.s. Dačov Lom | CIGÁJA | ..918 | .6871 | 178.4 | 7.20 | 6.23 | 4.81 | 2 |
| | | | | | ..937 | .5371 | 149.9 | 8.71 | 6.90 | 4.65 | 2 |
| | | | | | ..943 | .725. | 143.2 | 7.75 | 6.16 | 4.73 | 2 |
| | | | | | ..940 | .796. | 142.5 | 7.83 | 6.42 | 4.82 | 2 |
| | | | | | ..049 | .347. | 137.6 | 7.54 | 5.94 | 5.05 | 1 |

**ZOZNAM BAHNÍC S NAJLEP.MLIEK.ÚŽITKOVOSŤOU ZA NORM.DOJ.PERIÓDU
PREPOČÍTANÚ NA 3.LAKTÁCIU V KONTROL.ROKU 2002**

| KOk | Pod | Sta | Chovateľ - stádo | Plemeno oviec | Bahnica | | Mlieko v lit. | Tuk v % | Bielk. v % | Lakt. v % | Por. lak. |
|-----|-----|-----|------------------------------|------------------|---------|-------|------------------|------------|---------------|--------------|--------------|
| | | | | | LUČ | PUČ | | | | | |
| 611 | 515 | 064 | PD Očová | CIGÁJA | ..075 | 5471. | 147.5 | 7.10 | 5.68 | 4.82 | 1 |
| | | | | | ..066 | .6132 | 143.6 | 7.09 | 5.53 | 4.73 | 1 |
| | | | | | ..032 | .516. | 138.0 | 7.10 | 5.67 | 4.63 | 1 |
| | | | | | ..031 | .638. | 125.2 | 8.18 | 5.78 | 4.91 | 1 |
| | | | | | ..019 | .4252 | 120.5 | 7.85 | 5.70 | 4.82 | 1 |
| 611 | 521 | 067 | Roľnícke družstvo - RV Sliač | CIGÁJA | ..004 | .761. | 183.7 | 7.76 | 6.05 | 4.92 | 1 |
| | | | | | ..950 | 2201. | 162.1 | 7.16 | 6.17 | 4.84 | 2 |
| | | | | | ..067 | .473. | 155.2 | 7.26 | 5.84 | 4.81 | 1 |
| | | | | | ..914 | .616. | 135.6 | 7.41 | 5.91 | 4.82 | 2 |
| | | | | | ..072 | 5128. | 133.9 | 8.10 | 5.75 | 4.81 | 1 |
| 611 | 525 | 071 | OPOD Zvolenská Slatina | CIGÁJA | ..040 | .393. | 114.3 | 8.07 | 6.11 | 4.62 | 1 |
| | | | | | ..815 | .402. | 106.2 | 8.93 | 6.21 | 4.66 | 3 |
| | | | | | ..863 | .3782 | 102.0 | 7.63 | 6.06 | 4.68 | 3 |
| | | | | | ..068 | .694. | 97.4 | 8.50 | 6.16 | 4.66 | 1 |
| | | | | | ..011 | .6161 | 96.1 | 8.39 | 6.33 | 4.58 | 1 |
| 611 | 527 | 120 | Podjavorie družstvo Zaježová | CIGÁJA | ..046 | | 162.4 | 7.30 | 5.83 | 4.71 | 1 |
| | | | | | ..157 | | 142.1 | 7.25 | 5.82 | 4.82 | 1 |
| | | | | | ..025 | | 117.6 | 7.84 | 6.54 | 4.70 | 1 |
| | | | | | ..011 | | 109.0 | 7.49 | 5.87 | 4.60 | 1 |
| | | | | | .9307 | | 99.5 | 7.74 | 6.46 | 4.57 | 2 |
| 701 | 548 | 015 | PD Malcov - Lenartov | CIGÁJA | .9056 | .725. | 227.7 | 7.82 | 5.53 | 4.67 | 2 |
| | | | | | ..075 | .5082 | 198.9 | 8.18 | 5.46 | 4.60 | 1 |
| | | | | | ..028 | 6126. | 184.2 | 8.21 | 5.38 | 4.61 | 1 |
| | | | | | .0119 | 87392 | 170.7 | 7.80 | 5.52 | 4.79 | 1 |
| | | | | | .9105 | 6102. | 163.1 | 8.15 | 5.44 | 4.63 | 2 |

**ZOZNAM BAHNÍC S NAJLEP.MLIEK.ÚŽITKOVOSŤOU ZA NORM.DOJ.PERIÓDU
PREPOČÍTANÚ NA 3.LAKTÁCIU V KONTROL.ROKU 2002**

| KOk | Pod | Sta | Chovateľ - stádo | Plemeno oviec | Bahnica | | Mlieko v lit. | Tuk v % | Bielk. v % | Lakt. v % | Por. lak. |
|-----|-----|-----|----------------------------|------------------|---------|-------|------------------|------------|---------------|--------------|--------------|
| | | | | | LUČ | PUČ | | | | | |
| 701 | 563 | 017 | Agrodružstvo Raslavice | CIGÁJA | .9310 | 2059. | 150.6 | 7.80 | 5.84 | 4.60 | 2 |
| | | | | | .8417 | 30312 | 147.8 | 7.79 | 5.74 | 4.69 | 3 |
| | | | | | .0146 | .6592 | 144.1 | 8.86 | 5.75 | 4.42 | 1 |
| | | | | | ..033 | 3009. | 143.5 | 7.83 | 5.62 | 4.70 | 1 |
| | | | | | .9238 | .5632 | 140.1 | 8.22 | 5.55 | 4.64 | 2 |
| 707 | 304 | 050 | AGRO - LENT s.r.o., Prešov | CIGÁJA | .8298 | 1103. | 165.3 | 8.26 | 5.88 | 4.74 | 3 |
| | | | | | ..021 | 8223. | 164.2 | 8.03 | 6.09 | 4.88 | 1 |
| | | | | | .8244 | .391. | 164.0 | 7.69 | 5.93 | 4.65 | 3 |
| | | | | | .9437 | .5021 | 155.3 | 7.89 | 5.87 | 4.72 | 2 |
| | | | | | ..071 | .416. | 153.2 | 8.17 | 5.76 | 4.78 | 1 |
| 707 | 562 | 057 | Agrodružstvo Pušovce | CIGÁJA | .0106 | 66811 | 154.6 | 7.62 | 6.02 | 4.73 | 1 |
| | | | | | .9143 | 6740. | 115.2 | 7.80 | 5.98 | 4.69 | 2 |
| | | | | | ..008 | 7255. | 112.2 | 8.12 | 6.38 | 4.68 | 1 |
| | | | | | .0108 | 42102 | 111.7 | 8.27 | 6.19 | 4.73 | 1 |
| | | | | | .9603 | .156. | 111.6 | 7.71 | 6.18 | 4.70 | 2 |
| 707 | 580 | 305 | PD Tulčík - Demjata | CIGÁJA | .8356 | .639. | 167.7 | 7.51 | 5.93 | 4.67 | 3 |
| | | | | | ..037 | .601. | 155.4 | 7.72 | 6.11 | 4.70 | 1 |
| | | | | | .9526 | 6985. | 141.1 | 7.91 | 5.99 | 4.69 | 2 |
| | | | | | .9510 | 4292. | 139.4 | 8.11 | 5.85 | 4.66 | 2 |
| | | | | | .9516 | | 138.9 | 7.53 | 5.99 | 4.63 | 2 |
| 708 | 517 | 053 | PD Jarovnice - Hermanovce | CIGÁJA | .8082 | .321. | 190.3 | 8.64 | 6.24 | 4.49 | 3 |
| | | | | | ..012 | .550. | 179.1 | 7.67 | 5.84 | 4.48 | 1 |
| | | | | | .8034 | .5222 | 174.8 | 8.14 | 6.05 | 4.48 | 3 |
| | | | | | .9001 | .602. | 160.5 | 7.77 | 5.96 | 4.51 | 2 |
| | | | | | .8083 | .237. | 159.0 | 8.04 | 5.75 | 4.55 | 3 |

**ZOZNAM BAHNÍC S NAJLEP.MLIEK.ÚŽITKOVOSŤOU ZA NORM.DOJ.PERIÓDU
PREPOČÍTANÚ NA 3.LAKTÁCIU V KONTROL.ROKU 2002**

| KOk | Pod | Sta | Chovateľ - stádo | Plemeno oviec | Bahnica EÚČ | PUČ | Mlieko v lit. | Tuk v % | Bielk. v % | Lakt. v % | Por. lak. |
|-----|-----|-----|--------------------------------|------------------|----------------|-------|------------------|------------|---------------|--------------|--------------|
| 708 | 517 | 309 | PD Jarovnice - Uz.Peklany | CIGÁJA | .9734 | | 172.6 | 8.50 | 5.77 | 4.73 | 2 |
| | | | | | .9770 | | 165.1 | 7.91 | 6.06 | 4.64 | 2 |
| | | | | | ..024 | .4892 | 160.1 | 8.31 | 5.76 | 4.71 | 1 |
| | | | | | .9661 | 6101. | 146.0 | 7.60 | 5.94 | 4.75 | 2 |
| | | | | | ..099 | 88742 | 141.4 | 7.58 | 6.00 | 4.69 | 1 |
| 713 | 505 | 096 | PD Bystré - Hermanovce | CIGÁJA | .9443 | 61502 | 232.6 | 7.42 | 5.81 | 4.90 | 2 |
| | | | | | .9342 | .650. | 222.2 | 7.72 | 5.64 | 4.86 | 2 |
| | | | | | .0254 | 4020. | 208.9 | 7.74 | 5.59 | 4.91 | 1 |
| | | | | | .0247 | 61123 | 191.2 | 7.85 | 5.87 | 4.90 | 1 |
| | | | | | .0267 | 40302 | 190.8 | 7.25 | 6.01 | 5.01 | 1 |
| 713 | 505 | 361 | PD Bystré - Hermanovce | CIGÁJA | .8272 | 4150. | 225.5 | 7.37 | 5.77 | 4.70 | 3 |
| | | | | | .8055 | 3176. | 192.1 | 7.56 | 5.76 | 4.73 | 3 |
| | | | | | .8020 | 40731 | 179.4 | 7.84 | 5.67 | 4.76 | 3 |
| | | | | | .0313 | 8053. | 166.9 | 7.57 | 5.73 | 4.85 | 1 |
| | | | | | .9723 | 31862 | 165.8 | 7.75 | 5.73 | 4.72 | 2 |
| 309 | 381 | 201 | SCHŠOK Trenčianská Teplá | LACAUNE | .8114 | .408. | 286.2 | 6.56 | 5.39 | 4.82 | 3 |
| | | | | | .9103 | .4102 | 237.7 | 6.41 | 5.50 | 4.89 | 2 |
| | | | | | .0104 | 61052 | 219.7 | 6.37 | 5.37 | 4.72 | 1 |
| | | | | | .0101 | 61062 | 207.9 | 6.08 | 5.30 | 5.04 | 1 |
| | | | | | .8115 | 61071 | 189.6 | 6.90 | 5.47 | 4.74 | 3 |
| 604 | 701 | 059 | Agrochov Poľana,s.r.o.,Pstruša | LACAUNE | .0845 | .333. | 314.5 | 5.98 | 5.87 | 4.71 | 1 |
| | | | | | .0884 | .808. | 318.7 | 7.08 | 5.63 | 4.60 | 1 |
| | | | | | .0854 | .6131 | 291.2 | 7.38 | 5.48 | 5.05 | 1 |
| 611 | 707 | 002 | Roziak Jaroslav Zvolen | LACAUNE | ..017 | 81012 | 230.4 | 6.50 | 5.26 | 4.88 | 1 |
| | | | | | ..003 | 61082 | 221.9 | 7.20 | 5.34 | 4.88 | 1 |
| | | | | | ..006 | 6111. | 201.9 | 7.29 | 5.88 | 4.70 | 1 |

**ZOZNAM BAHNÍC S NAJLEP.MLIEK.ÚŽITKOVOSŤOU ZA NORM.DOJ.PERIÓDU
PREPOČÍTANÚ NA 3.LAKTÁCIU V KONTROL.ROKU 2002**

| KOk | Pod | Sta | Chovateľ - stádo | Plemeno oviec | Bahnica IUČ | PUČ | Mlieko v lit. | Tuk v % | Bielk. v % | Lakt. v % | Por. lak. |
|-----|-----|-----|-------------------------------|------------------------|----------------|-------|------------------|------------|---------------|--------------|--------------|
| 402 | 503 | 130 | PD Bátorvce | MERINO | ..844 | .565. | 171.7 | 6.35 | 6.07 | 4.78 | 3 |
| | | | | | ..831 | .5031 | 166.5 | 6.20 | 5.59 | 4.79 | 3 |
| | | | | | ..849 | .5781 | 153.6 | 5.84 | 5.60 | 5.09 | 3 |
| 806 | 547 | 002 | Olšanka s.r.o. Košické Olšany | MERINO | ..084 | .6452 | 207.9 | 8.32 | 5.88 | 4.54 | 1 |
| | | | | | ..006 | .446. | 193.4 | 7.85 | 5.94 | 4.67 | 1 |
| | | | | | ..934 | .753. | 191.3 | 7.91 | 6.09 | 4.72 | 2 |
| | | | | | ..070 | .7071 | 189.3 | 7.87 | 6.17 | 4.55 | 1 |
| | | | | | ..031 | .5012 | 170.6 | 8.30 | 5.99 | 4.66 | 1 |
| 309 | 381 | 061 | SCHŠOK Trenčianská Teplá | ZOŠLACHTENÁ VALAŠKA | ..860 | .639. | 158.1 | 7.09 | 5.67 | 4.55 | 3 |
| | | | | | ..054 | .414. | 144.3 | 7.62 | 5.98 | 4.51 | 1 |
| | | | | | ..064 | .8242 | 144.0 | 7.10 | 5.87 | 4.52 | 1 |
| | | | | | ..841 | .634. | 136.8 | 7.67 | 6.37 | 4.45 | 3 |
| | | | | | ..820 | .3102 | 136.7 | 7.36 | 5.94 | 4.49 | 3 |
| 501 | 508 | 074 | PD Predmier - Súľov | ZOŠLACHTENÁ VALAŠKA | ..062 | .5652 | 214.0 | 6.55 | 5.74 | 4.82 | 1 |
| | | | | | ..827 | .582. | 203.4 | 6.66 | 5.60 | 4.88 | 3 |
| | | | | | ..855 | .247. | 197.9 | 6.31 | 5.59 | 4.76 | 3 |
| | | | | | ..951 | .740. | 194.4 | 8.10 | 5.52 | 4.85 | 2 |
| | | | | | ..059 | .547. | 187.1 | 6.50 | 5.50 | 4.91 | 1 |
| 502 | 512 | 090 | RD Oščadnica | ZOŠLACHTENÁ VALAŠKA | ..832 | .921. | 137.2 | 7.21 | 5.80 | 4.53 | 3 |
| | | | | | ..820 | 0948. | 132.2 | 7.57 | 5.77 | 4.77 | 3 |
| | | | | | .0181 | 7278. | 126.5 | 7.31 | 5.84 | 4.99 | 1 |
| | | | | | .0063 | .875. | 125.8 | 7.48 | 5.88 | 4.68 | 1 |
| | | | | | .0369 | .442. | 122.5 | 7.77 | 5.79 | 4.63 | 1 |
| 503 | 519 | 009 | PPD Pucov | ZOŠLACHTENÁ VALAŠKA | .8366 | .512. | 142.3 | 6.32 | 5.79 | 4.80 | 3 |
| | | | | | .0208 | 51272 | 138.8 | 7.29 | 5.72 | 4.95 | 1 |
| | | | | | .9146 | .646. | 133.7 | 6.34 | 5.95 | 4.97 | 2 |
| | | | | | .9297 | .536. | 125.4 | 6.69 | 6.07 | 4.93 | 2 |
| | | | | | .9323 | 7173. | 119.1 | 6.52 | 5.79 | 5.06 | 2 |

**ZOZNAM BAHNÍC S NAJLEP.MLIEK.ÚŽITKOVOSŤOU ZA NORM.DOJ.PERIÓDU
PREPOČÍTANÚ NA 3.LAKTÁCIU V KONTROL.ROKU 2002**

| KOk | Pod | Sta | Chovateľ - stádo | Plemeno oviec | Bahnica | | Mlieko v lit. | Tuk v % | Bielk. v % | Lakt. v % | Por. lak. |
|-----|-----|-----|------------------|------------------------|---------|-------|------------------|------------|---------------|--------------|--------------|
| | | | | | EÚČ | PUČ | | | | | |
| 503 | 516 | 010 | PD Párnica | ZOŠLACHTENÁ VALAŠKA | .0135 | 6199. | 155.8 | 6.62 | 6.03 | 5.06 | 1 |
| | | | | | ..859 | .4232 | 155.2 | 7.01 | 6.16 | 4.90 | 3 |
| | | | | | ..064 | 81871 | 145.4 | 6.99 | 6.09 | 4.92 | 1 |
| | | | | | ..002 | 6249. | 134.9 | 6.68 | 5.96 | 5.08 | 1 |
| | | | | | .8133 | 5182. | 133.7 | 7.16 | 5.94 | 4.85 | 3 |
| 503 | 524 | 015 | PD Žaškov | ZOŠLACHTENÁ VALAŠKA | ..925 | .6152 | 116.5 | 7.13 | 5.94 | 4.79 | 2 |
| | | | | | ..056 | .629. | 110.8 | 7.18 | 5.99 | 4.80 | 1 |
| | | | | | .9104 | .534. | 110.0 | 7.78 | 6.16 | 4.79 | 2 |
| | | | | | ..023 | .8441 | 107.2 | 7.13 | 6.02 | 4.87 | 1 |
| | | | | | ..852 | .3162 | 106.3 | 7.19 | 6.09 | 4.72 | 3 |
| 503 | 511 | 091 | PD Malatiná | ZOŠLACHTENÁ VALAŠKA | .9460 | .7662 | 121.7 | 7.38 | 5.89 | 4.82 | 2 |
| | | | | | .9522 | 6164. | 120.5 | 7.40 | 5.89 | 4.73 | 2 |
| | | | | | .9520 | .654. | 117.0 | 7.42 | 5.73 | 4.93 | 2 |
| | | | | | .9485 | .718. | 116.4 | 7.24 | 5.92 | 4.92 | 2 |
| | | | | | .9499 | .4552 | 114.9 | 7.53 | 5.96 | 4.90 | 2 |
| 503 | 511 | 092 | PD Malatiná | ZOŠLACHTENÁ VALAŠKA | ..982 | 5273. | 138.7 | 6.66 | 6.19 | 4.81 | 2 |
| | | | | | .9121 | 7280. | 135.6 | 6.86 | 5.66 | 4.96 | 2 |
| | | | | | ..826 | 5277. | 128.9 | 6.86 | 5.77 | 4.78 | 3 |
| | | | | | ..953 | 73552 | 128.9 | 6.63 | 5.83 | 4.81 | 2 |
| | | | | | ..812 | 4240. | 125.1 | 7.43 | 5.73 | 4.84 | 3 |
| 503 | 511 | 093 | PD Malatiná | ZOŠLACHTENÁ VALAŠKA | .9265 | .5792 | 127.4 | 7.26 | 5.73 | 4.77 | 2 |
| | | | | | .0239 | .3392 | 124.4 | 7.31 | 5.81 | 4.89 | 1 |
| | | | | | .9230 | .551. | 121.8 | 7.03 | 5.72 | 4.77 | 2 |
| | | | | | .8139 | .3812 | 115.7 | 7.93 | 5.73 | 4.70 | 3 |
| | | | | | .9219 | 3117. | 114.4 | 7.09 | 6.01 | 4.81 | 2 |

**ZOZNAM BAHNÍC S NAJLEP.MLIEK.ÚŽITKOVOSŤOU ZA NORM.DOJ.PERIÓDU
PREPOČÍTANÚ NA 3.LAKTÁCIU V KONTROL.ROKU 2002**

| KOk | Pod | Sta | Chovateľ - stádo | Plemeno oviec | Bahnica | | Mlieko v lit. | Tuk v % | Bielk. v % | Lakt. v % | Por. lak. |
|-----|-----|-----|----------------------|------------------------|---------|-------|------------------|------------|---------------|--------------|--------------|
| | | | | | EÚČ | PUČ | | | | | |
| 503 | 511 | 094 | PD Malatiná | ZOŠLACHTENÁ VALAŠKA | .9360 | .6522 | 113.5 | 7.15 | 5.62 | 4.82 | 2 |
| | | | | | .0344 | 7112. | 110.1 | 6.68 | 5.63 | 4.72 | 1 |
| | | | | | .9378 | 5208. | 110.0 | 6.66 | 5.82 | 4.92 | 2 |
| | | | | | .9329 | .659. | 108.6 | 7.01 | 5.93 | 4.98 | 2 |
| | | | | | .8344 | 5240. | 103.9 | 6.72 | 5.97 | 5.00 | 3 |
| 505 | 522 | 017 | RD Liptovská Kokava | ZOŠLACHTENÁ VALAŠKA | ..010 | .828. | 164.1 | 7.72 | 5.79 | 4.70 | 1 |
| | | | | | ..047 | .851. | 146.8 | 7.73 | 5.95 | 4.62 | 1 |
| | | | | | ..829 | .402. | 134.0 | 8.03 | 6.02 | 4.61 | 3 |
| | | | | | ..938 | .709. | 133.4 | 7.86 | 5.83 | 4.72 | 2 |
| | | | | | ..819 | .5331 | 130.2 | 7.78 | 5.79 | 4.78 | 3 |
| 505 | 530 | 018 | PD Liptovský Ondrej | ZOŠLACHTENÁ VALAŠKA | ..930 | | 217.0 | 7.70 | 5.90 | 4.81 | 2 |
| | | | | | ..909 | .5221 | 180.0 | 8.63 | 5.71 | 4.82 | 2 |
| | | | | | ..834 | .665. | 172.1 | 7.69 | 5.79 | 4.66 | 3 |
| | | | | | ..031 | .754. | 169.0 | 7.77 | 5.70 | 4.67 | 1 |
| | | | | | ..009 | .415. | 164.8 | 7.56 | 5.76 | 4.74 | 1 |
| 505 | 553 | 019 | PD Východná | ZOŠLACHTENÁ VALAŠKA | ..843 | .606. | 165.3 | 6.90 | 6.12 | 4.72 | 3 |
| | | | | | ..089 | .6661 | 157.1 | 8.17 | 6.51 | 4.65 | 1 |
| | | | | | ..015 | .6362 | 153.8 | 6.67 | 6.03 | 4.64 | 1 |
| | | | | | ..911 | | 142.2 | 7.03 | 6.04 | 4.69 | 2 |
| | | | | | ..054 | .731. | 139.6 | 7.05 | 5.97 | 4.69 | 1 |
| 505 | 519 | 020 | PD Liptovské Kvačany | ZOŠLACHTENÁ VALAŠKA | .0134 | .5431 | 166.5 | 6.77 | 5.89 | 4.96 | 1 |
| | | | | | ..943 | 7014. | 161.7 | 7.27 | 5.88 | 5.02 | 2 |
| | | | | | .0126 | .4271 | 157.0 | 6.56 | 5.73 | 5.07 | 1 |
| | | | | | .0140 | .646. | 152.8 | 7.10 | 5.92 | 4.86 | 1 |
| | | | | | .0162 | .8491 | 147.8 | 6.59 | 6.10 | 4.91 | 1 |

**ZOZNAM BAHNÍC S NAJLEP.MLIEK.ÚŽITKOVOSŤOU ZA NORM.DOJ.PERIÓDU
PREPOČÍTANÚ NA 3.LAKTÁCIU V KONTROL.ROKU 2002**

| KOk | Pod | Sta | Chovateľ - stádo | Plemeno oviec | Bahnica | | Mlieko v lit. | Tuk v % | Bielk. v % | Lakt. v % | Por. lak. |
|-----|-----|-----|------------------------------|------------------|---------|-------|------------------|------------|---------------|--------------|--------------|
| | | | | | LUČ | PUČ | | | | | |
| 505 | 803 | 356 | Šuchtár J., SHR, Jakubovany | ZOŠLACHTENÁ | ..929 | .6041 | 190.0 | 8.01 | 5.98 | 5.13 | 2 |
| | | | | VALAŠKA | ..738 | | 174.5 | 7.60 | 5.66 | 5.03 | 4 |
| | | | | | ..015 | .706. | 169.6 | 7.91 | 5.85 | 4.77 | 1 |
| | | | | | ..044 | .8402 | 155.0 | 8.30 | 5.91 | 5.01 | 1 |
| | | | | | ..012 | .622. | 152.8 | 7.72 | 5.76 | 5.05 | 1 |
| 505 | 549 | 530 | PD Važec | ZOŠLACHTENÁ | ..916 | .6052 | 142.0 | 8.22 | 5.74 | 4.74 | 2 |
| | | | | VALAŠKA | .747. | .498. | 134.0 | 7.19 | 5.78 | 4.69 | 4 |
| | | | | | ..944 | | 133.6 | 7.19 | 6.07 | 4.70 | 2 |
| | | | | | ..933 | .5381 | 133.3 | 7.09 | 5.96 | 4.95 | 2 |
| | | | | | .603. | .488. | 127.7 | 7.05 | 5.90 | 4.70 | 5 |
| 506 | 502 | 354 | PD Belá-Dulice, stádo Dulice | ZOŠLACHTENÁ | .0766 | 93492 | 281.2 | 6.08 | 5.89 | 4.92 | 1 |
| | | | | VALAŠKA | .0301 | 83872 | 264.4 | 5.91 | 5.74 | 5.39 | 1 |
| | | | | | ..013 | .8342 | 259.4 | 6.11 | 5.99 | 4.92 | 1 |
| | | | | | .8319 | .024. | 245.4 | 5.88 | 5.99 | 4.83 | 3 |
| | | | | | .0491 | .726. | 244.0 | 5.92 | 6.06 | 4.78 | 1 |
| 508 | 512 | 023 | PD Liptovské Revúce | ZOŠLACHTENÁ | .0130 | 50152 | 189.1 | 6.70 | 5.74 | 4.79 | 1 |
| | | | | VALAŠKA | ..974 | .7431 | 186.0 | 6.50 | 5.53 | 4.85 | 2 |
| | | | | | .9014 | 50513 | 178.4 | 6.67 | 5.77 | 4.76 | 2 |
| | | | | | ..915 | .6171 | 177.4 | 6.70 | 5.55 | 4.89 | 2 |
| | | | | | 052.. | .8491 | 174.5 | 6.50 | 5.69 | 4.74 | 1 |
| 508 | 512 | 024 | PD Liptovské Revúce | ZOŠLACHTENÁ | .0124 | 5006. | 162.6 | 7.03 | 5.64 | 4.81 | 1 |
| | | | | VALAŠKA | ..975 | 4047. | 154.1 | 6.78 | 5.59 | 4.68 | 2 |
| | | | | | .0447 | 83761 | 153.2 | 6.97 | 5.61 | 4.82 | 1 |
| | | | | | ..964 | .511. | 147.4 | 7.41 | 5.79 | 4.70 | 2 |
| | | | | | .0351 | 73381 | 145.4 | 6.94 | 5.57 | 4.82 | 1 |

**ZOZNAM BAHNÍC S NAJLEP.MLIEK.ÚŽITKOVOSŤOU ZA NORM.DOJ.PERIÓDU
PREPOČÍTANÚ NA 3.LAKTÁCIU V KONTROL.ROKU 2002**

| KOk | Pod | Sta | Chovateľ - stádo | Plemeno oviec | Bahnica EÚČ | PUČ | Mlieko v lit. | Tuk v % | Bielk. v % | Lakt. v % | Por. lak. |
|-----|-----|-----|------------------------|------------------|----------------|-------|------------------|------------|---------------|--------------|--------------|
| 508 | 512 | 025 | PD Liptovské Revúce | ZOŠLACHTENÁ | .9330 | 12842 | 146.2 | 6.33 | 5.83 | 4.97 | 2 |
| | | | | VALAŠKA | .8228 | 3182. | 133.6 | 6.71 | 5.84 | 4.86 | 3 |
| | | | | | .0219 | 4369. | 129.9 | 7.07 | 5.83 | 5.07 | 1 |
| | | | | | .9327 | 74581 | 126.8 | 6.37 | 5.72 | 4.97 | 2 |
| | | | | | .9310 | 5202. | 125.2 | 6.25 | 5.91 | 5.41 | 2 |
| 509 | 708 | 041 | AGROTRADE GROUP s.r.o. | ZOŠLACHTENÁ | ..020 | .860. | 154.3 | 7.68 | 6.37 | 4.78 | 1 |
| | | | | VALAŠKA | ..802 | 1054. | 151.1 | 7.98 | 6.11 | 4.64 | 3 |
| | | | | | ..005 | .3462 | 146.9 | 8.80 | 6.26 | 4.76 | 1 |
| | | | | | ..014 | .5141 | 145.7 | 7.30 | 6.99 | 4.72 | 1 |
| | | | | | ..068 | .820. | 143.5 | 7.78 | 6.25 | 4.63 | 1 |
| 510 | 512 | 011 | PD Trstená - Brezovica | ZOŠLACHTENÁ | ..037 | .698. | 182.0 | 7.15 | 5.98 | 4.82 | 1 |
| | | | | VALAŠKA | .0301 | 52121 | 170.1 | 6.82 | 5.95 | 4.72 | 1 |
| | | | | | ..902 | 6204. | 169.8 | 7.95 | 6.42 | 4.84 | 2 |
| | | | | | .0236 | 6212. | 161.1 | 7.12 | 6.07 | 4.82 | 1 |
| | | | | | .0262 | .8662 | 160.7 | 6.79 | 6.12 | 4.82 | 1 |
| 510 | 512 | 012 | PD Trstená - Brezovica | ZOŠLACHTENÁ | ..022 | 7120. | 158.2 | 6.94 | 6.02 | 4.78 | 1 |
| | | | | VALAŠKA | ..996 | .7331 | 154.3 | 7.00 | 5.92 | 4.92 | 2 |
| | | | | | .0270 | 6123. | 153.8 | 6.77 | 5.89 | 4.79 | 1 |
| | | | | | ..086 | 5181. | 151.3 | 7.21 | 6.37 | 4.66 | 1 |
| | | | | | .0321 | 3164. | 146.3 | 7.37 | 6.10 | 4.73 | 1 |
| 510 | 515 | 013 | RPD Zuberec | ZOŠLACHTENÁ | .0108 | .7162 | 132.0 | 7.56 | 5.90 | 4.85 | 1 |
| | | | | VALAŠKA | ..952 | 51071 | 129.9 | 6.71 | 5.65 | 4.91 | 2 |
| | | | | | ..904 | 4112. | 128.7 | 7.81 | 5.72 | 4.91 | 2 |
| | | | | | .0109 | .730. | 125.0 | 6.76 | 5.85 | 4.87 | 1 |
| | | | | | ..987 | .623. | 120.3 | 6.70 | 5.80 | 4.87 | 2 |

**ZOZNAM BAHNÍC S NAJLEP.MLIEK.ÚŽITKOVOSŤOU ZA NORM.DOJ.PERIÓDU
PREPOČÍTANÚ NA 3.LAKTÁCIU V KONTROL.ROKU 2002**

| KOk | Pod | Sta | Chovateľ - stádo | Plemeno oviec | Bahnica LÚČ | PÚČ | Mlieko v lit. | Tuk v % | Bielk. v % | Lakt. v % | Por. lak. |
|-----|-----|-----|--------------------------------|------------------|----------------|-------|------------------|------------|---------------|--------------|--------------|
| 511 | 350 | 072 | Šk.m. SPOŠ Žilina - Záštranie | ZOŠLACHTENÁ | ..917 | .5861 | 173.6 | 7.25 | 5.31 | 4.74 | 2 |
| | | | | VALAŠKA | ..933 | .5902 | 149.2 | 7.55 | 5.46 | 4.59 | 2 |
| | | | | | ..929 | .472. | 147.7 | 6.75 | 5.53 | 4.75 | 2 |
| | | | | | ..947 | .657. | 144.9 | 6.68 | 5.33 | 4.65 | 2 |
| | | | | | .9003 | | 140.6 | 7.74 | 5.63 | 4.54 | 2 |
| 511 | 522 | 076 | RD Terchová | ZOŠLACHTENÁ | ..829 | .5072 | 192.1 | 6.93 | 6.18 | 4.87 | 3 |
| | | | | VALAŠKA | ..806 | .5271 | 173.3 | 6.74 | 5.48 | 4.66 | 3 |
| | | | | | ..974 | .5752 | 169.7 | 6.46 | 5.50 | 4.78 | 2 |
| | | | | | ..977 | .596. | 151.1 | 7.93 | 5.71 | 4.74 | 2 |
| | | | | | ..920 | .656. | 148.6 | 6.52 | 5.53 | 4.68 | 2 |
| 608 | 201 | 066 | Agrodružstvo-S Muránska D.Lúka | ZOŠLACHTENÁ | ..921 | .359. | 133.8 | 7.03 | 5.52 | 5.04 | 2 |
| | | | | VALAŠKA | ..052 | 60592 | 132.2 | 7.43 | 5.80 | 4.71 | 1 |
| | | | | | ..916 | .576. | 128.1 | 6.81 | 5.51 | 4.75 | 2 |
| | | | | | ..907 | 4030. | 125.6 | 7.58 | 5.84 | 4.66 | 2 |
| | | | | | ..943 | 6015. | 124.1 | 7.40 | 5.96 | 4.79 | 2 |
| 609 | 546 | 055 | RD Klenovec | ZOŠLACHTENÁ | .0152 | .4641 | 161.7 | 7.43 | 5.85 | 4.75 | 1 |
| | | | | VALAŠKA | .8145 | .2351 | 148.6 | 7.00 | 5.80 | 4.66 | 3 |
| | | | | | .9133 | 71202 | 144.1 | 7.21 | 5.71 | 4.55 | 2 |
| | | | | | ..891 | 6321. | 141.4 | 7.20 | 5.63 | 4.55 | 3 |
| | | | | | ..028 | .839. | 140.0 | 6.86 | 5.98 | 4.67 | 1 |
| 609 | 546 | 056 | RD Klenovec | ZOŠLACHTENÁ | .8270 | 43871 | 140.7 | 6.88 | 5.78 | 4.67 | 3 |
| | | | | VALAŠKA | .0245 | 5111. | 139.6 | 6.75 | 6.18 | 4.68 | 1 |
| | | | | | .0319 | 7207. | 139.4 | 7.48 | 5.72 | 4.65 | 1 |
| | | | | | .8314 | 4375. | 130.8 | 7.08 | 6.00 | 4.74 | 3 |
| | | | | | .9259 | 4355. | 129.4 | 6.73 | 5.82 | 4.85 | 2 |

**ZOZNAM BAHNÍC S NAJLEP.MLIEK.ÚŽITKOVOSŤOU ZA NORM.DOJ.PERIÓDU
PREPOČÍTANÚ NA 3.LAKTÁCIU V KONTROL.ROKU 2002**

| KOk | Pod | Sta | Chovateľ - stádo | Plemeno oviec | Bahnica LÚČ | PÚČ | Mlieko v lit. | Tuk v % | Bielk. v % | Lakt. v % | Por. lak. |
|-----|-----|-----|--------------------------------|------------------|----------------|-------|------------------|------------|---------------|--------------|--------------|
| 609 | 733 | 057 | Agrospol Hradova s.r.o.Tisovec | ZOŠLACHTENÁ | ..937 | .611. | 190.8 | 6.62 | 6.33 | 5.03 | 2 |
| | | | | VALAŠKA | ..939 | 2393. | 160.8 | 6.33 | 5.82 | 4.94 | 2 |
| | | | | | ..921 | 1118. | 157.8 | 6.28 | 5.79 | 5.09 | 2 |
| | | | | | ..965 | .7041 | 157.8 | 7.33 | 6.05 | 4.72 | 2 |
| | | | | | ..970 | .619. | 155.9 | 6.96 | 5.91 | 5.05 | 2 |
| 609 | 546 | 593 | RD Klenovec | ZOŠLACHTENÁ | .0354 | | 137.1 | 7.07 | 5.63 | 4.60 | 1 |
| | | | | VALAŠKA | 93112 | | 132.4 | 6.90 | 5.69 | 4.80 | 2 |
| | | | | | .9382 | | 130.6 | 7.16 | 5.49 | 4.58 | 2 |
| | | | | | .6268 | | 125.7 | 7.08 | 5.50 | 4.69 | 5 |
| | | | | | .0334 | | 119.7 | 6.85 | 5.39 | 4.67 | 1 |
| 701 | 501 | 018 | RDP Bardejov - sídlo Klušov | ZOŠLACHTENÁ | ..007 | 7124. | 182.0 | 8.33 | 6.08 | 4.89 | 1 |
| | | | | VALAŠKA | .8327 | 3038. | 162.8 | 8.05 | 6.84 | 4.62 | 3 |
| | | | | | .9160 | 7102. | 160.1 | 7.58 | 5.82 | 4.74 | 2 |
| | | | | | .8376 | 6080. | 150.6 | 8.52 | 5.81 | 4.61 | 3 |
| | | | | | .9141 | 40101 | 145.2 | 7.60 | 6.04 | 4.65 | 2 |
| 703 | 529 | 043 | PD Spišské Hanušovce | ZOŠLACHTENÁ | .9557 | 2450. | 187.6 | 7.96 | 5.65 | 4.68 | 2 |
| | | | | VALAŠKA | .9577 | 2463. | 172.0 | 8.08 | 5.93 | 4.62 | 2 |
| | | | | | .8700 | 0286. | 156.5 | 8.08 | 5.62 | 4.62 | 3 |
| | | | | | .0670 | 7667. | 154.8 | 8.02 | 5.77 | 4.77 | 1 |
| | | | | | .0649 | 77211 | 152.7 | 8.14 | 5.82 | 4.64 | 1 |
| 703 | 529 | 364 | PD Spišské Hanušovce | ZOŠLACHTENÁ | .0868 | 3716. | 171.3 | 7.33 | 5.69 | 4.81 | 1 |
| | | | | VALAŠKA | .9737 | 6482. | 159.8 | 7.22 | 5.73 | 4.72 | 2 |
| | | | | | .9751 | 3835. | 155.4 | 7.70 | 5.66 | 4.67 | 2 |
| | | | | | .8955 | 5714. | 149.4 | 8.12 | 5.83 | 4.78 | 3 |
| | | | | | .0876 | 25772 | 149.3 | 7.31 | 5.62 | 4.70 | 1 |

**ZOZNAM BAHNÍC S NAJLEP.MLIEK.ÚŽITKOVOSŤOU ZA NORM.DOJ.PERIÓDU
PREPOČÍTANÚ NA 3.LAKTÁCIU V KONTROL.ROKU 2002**

| KOk | Pod | Sta | Chovateľ - stádo | Plemeno oviec | Bahnica EÚČ | PUČ | Mlieko v lit. | Tuk v % | Bielk. v % | Lakt. v % | Por. lak. |
|-----|-----|-----|------------------------------|------------------|----------------|-------|------------------|------------|---------------|--------------|--------------|
| 703 | 529 | 365 | PD Spišské Hanušovce | ZOŠLACHTENÁ | ..904 | 3693. | 192.0 | 7.64 | 5.77 | 4.87 | 2 |
| | | | | VALAŠKA | .9911 | 7545. | 189.4 | 7.37 | 5.71 | 4.77 | 2 |
| | | | | | .0470 | 6550. | 183.3 | 7.31 | 5.62 | 4.70 | 1 |
| | | | | | .8905 | 3762. | 177.8 | 7.44 | 5.99 | 4.78 | 3 |
| | | | | | .8802 | 3697. | 170.5 | 8.07 | 5.80 | 4.73 | 3 |
| 703 | 027 | 367 | AT TATRY s.r.o. Spišská Belá | ZOŠLACHTENÁ | ..900 | 3136. | 158.3 | 7.56 | 5.79 | 4.84 | 2 |
| | | | | VALAŠKA | ..883 | | 139.9 | 7.80 | 5.74 | 4.72 | 3 |
| | | | | | ..911 | 5164. | 136.6 | 7.74 | 5.91 | 4.77 | 2 |
| | | | | | .9003 | | 130.4 | 7.66 | 6.02 | 4.75 | 2 |
| | | | | | .0808 | 5023. | 123.7 | 7.84 | 5.86 | 4.74 | 1 |
| 704 | 512 | 072 | Agrofarma Dúbrava | ZOŠLACHTENÁ | ..028 | .816. | 144.0 | 7.74 | 6.07 | 4.60 | 1 |
| | | | | VALAŠKA | ..017 | .2401 | 111.5 | 8.51 | 5.76 | 4.57 | 1 |
| | | | | | ..820 | .526. | 100.8 | 7.70 | 5.85 | 4.72 | 3 |
| | | | | | ..008 | .4152 | 99.1 | 7.73 | 5.70 | 4.65 | 1 |
| | | | | | ..012 | .503. | 98.5 | 7.80 | 5.84 | 4.65 | 1 |
| 704 | 520 | 078 | PD Nižné Repáše | ZOŠLACHTENÁ | ..902 | 0227. | 153.1 | 7.02 | 5.90 | 4.87 | 2 |
| | | | | VALAŠKA | .0116 | .609. | 140.4 | 6.57 | 5.50 | 4.85 | 1 |
| | | | | | ..917 | 6121. | 139.8 | 6.57 | 5.53 | 4.80 | 2 |
| | | | | | ..989 | 6164. | 136.2 | 8.02 | 6.00 | 4.88 | 2 |
| | | | | | .9107 | .5721 | 134.7 | 6.99 | 5.75 | 4.92 | 2 |
| 704 | 521 | 081 | PD Olšavica - Brutovce | ZOŠLACHTENÁ | ..911 | 5199. | 131.4 | 7.60 | 5.51 | 4.72 | 2 |
| | | | | VALAŠKA | ..919 | .324. | 131.1 | 7.45 | 5.73 | 4.75 | 2 |
| | | | | | .9105 | .755. | 120.5 | 8.47 | 5.55 | 4.83 | 2 |
| | | | | | ..963 | 7107. | 120.1 | 7.34 | 5.62 | 4.88 | 2 |
| | | | | | ..933 | .3192 | 113.9 | 7.70 | 5.51 | 4.84 | 2 |

**ZOZNAM BAHNÍC S NAJLEP.MLIEK.ÚŽITKOVOSŤOU ZA NORM.DOJ.PERIÓDU
PREPOČÍTANÚ NA 3.LAKTÁCIU V KONTROL.ROKU 2002**

| KOk | Pod Sta | Chovateľ - stádo | Plemeno oviec | Bahnica EÚČ | PUČ | Mlieko v lit. | Tuk v % | Bielk. v % | Lakt. v % | Por. lak. |
|-------------|----------------|----------------------------|---------------|----------------|-------|------------------|------------|---------------|--------------|--------------|
| 706 527 044 | PD | Vikartovce | ZOŠLACHTENÁ | .8250 | 3486. | 182.0 | 5.62 | 5.99 | 4.81 | 3 |
| | | | VALAŠKA | .8288 | 3189. | 181.2 | 7.40 | 5.77 | 4.85 | 3 |
| | | | | .8179 | 4626. | 177.9 | 6.02 | 5.94 | 4.78 | 3 |
| | | | | .8208 | 56752 | 167.5 | 5.15 | 5.74 | 4.89 | 3 |
| | | | | .0686 | 61782 | 167.3 | 5.34 | 6.06 | 4.91 | 1 |
| 706 522 045 | PD | Šuňava | ZOŠLACHTENÁ | ..992 | 2349. | 181.8 | 7.26 | 5.85 | 4.78 | 2 |
| | | | VALAŠKA | ..879 | 22481 | 171.0 | 7.86 | 5.78 | 4.88 | 3 |
| | | | | ..923 | .663. | 139.7 | 7.80 | 5.80 | 4.83 | 2 |
| | | | | .0268 | 6006. | 135.1 | 7.10 | 5.88 | 4.87 | 1 |
| | | | | ..835 | 0015. | 133.1 | 7.60 | 5.88 | 4.79 | 3 |
| 706 702 290 | AgroOsivo sro, | Úsvit hosp.Hôrka | ZOŠLACHTENÁ | .0529 | 3608. | 177.4 | 7.76 | 5.84 | 4.74 | 1 |
| | | | VALAŠKA | .0838 | 68742 | 152.4 | 8.04 | 5.92 | 4.64 | 1 |
| | | | | .0885 | 8991. | 139.1 | 7.88 | 5.85 | 4.82 | 1 |
| | | | | ..806 | .448. | 136.7 | 8.54 | 5.80 | 4.74 | 3 |
| | | | | .0319 | .759. | 132.7 | 7.89 | 5.91 | 4.66 | 1 |
| 706 527 366 | PD | Vikartovce | ZOŠLACHTENÁ | .9109 | 6032. | 199.2 | 6.23 | 5.82 | 4.67 | 2 |
| | | | VALAŠKA | .9134 | 60662 | 197.0 | 6.68 | 5.69 | 4.87 | 2 |
| | | | | .9154 | 77811 | 182.0 | 6.65 | 5.92 | 4.77 | 2 |
| | | | | .9167 | 7832. | 176.3 | 6.10 | 5.81 | 4.78 | 2 |
| | | | | .9126 | 6065. | 168.6 | 6.49 | 5.78 | 4.87 | 2 |
| 710 532 090 | RD | Podolinec - Nižné Ružbachy | ZOŠLACHTENÁ | .9014 | 4109. | 223.3 | 8.00 | 5.71 | 4.76 | 2 |
| | | | VALAŠKA | .9148 | 11861 | 216.4 | 7.64 | 5.68 | 4.89 | 2 |
| | | | | .8051 | 3503. | 203.5 | 7.64 | 5.72 | 4.80 | 3 |
| | | | | .9127 | 6103. | 193.3 | 7.85 | 5.64 | 4.98 | 2 |
| | | | | .9092 | 42382 | 191.0 | 8.17 | 5.95 | 4.82 | 2 |

**ZOZNAM BAHNÍC S NAJLEP.MLIEK.ÚŽITKOVOSŤOU ZA NORM.DOJ.PERIÓDU
PREPOČÍTANÚ NA 3.LAKTÁCIU V KONTROL.ROKU 2002**

| KOk | Pod | Sta | Chovateľ - stádo | Plemeno oviec | Bahnica EÚČ | PUC | Mlieko v lit. | Tuk v % | Bielk. v % | Lakt. v % | Por. lak. |
|-------------|------------------------|----------------------------|------------------------|------------------|----------------|-------|------------------|------------|---------------|--------------|--------------|
| 710 532 091 | RD | Podolinec - Nižné Ružbachy | ZOŠLACHTENÁ VALAŠKA | .8319 | 22271 | 206.0 | 6.89 | 5.74 | 4.74 | 3 | |
| | | | | .8216 | 3117. | 188.0 | 7.00 | 5.75 | 4.72 | 3 | |
| | | | | .0240 | 8296. | 179.3 | 6.81 | 5.77 | 4.87 | 1 | |
| | | | | .0302 | 6104. | 172.1 | 6.90 | 5.89 | 4.77 | 1 | |
| | | | | .9433 | 3505. | 165.7 | 7.03 | 5.94 | 4.78 | 2 | |
| 710 520 092 | RD | Litmanová | ZOŠLACHTENÁ VALAŠKA | .8426 | 5118. | 156.4 | 7.42 | 5.85 | 4.79 | 3 | |
| | | | | .9102 | 7091. | 148.6 | 7.16 | 5.67 | 4.75 | 2 | |
| | | | | .9019 | 7020. | 141.9 | 7.81 | 5.84 | 4.79 | 2 | |
| | | | | .8361 | 9128. | 139.3 | 7.34 | 5.74 | 4.71 | 3 | |
| | | | | .9079 | 61382 | 134.1 | 7.21 | 5.88 | 4.67 | 2 | |
| 710 542 093 | PD | Veľký Lipník | ZOŠLACHTENÁ VALAŠKA | .9230 | 7419. | 139.0 | 8.38 | 5.66 | 4.68 | 2 | |
| | | | | .9283 | 32002 | 125.5 | 8.27 | 5.92 | 4.56 | 2 | |
| | | | | .9213 | 51242 | 124.5 | 8.70 | 5.65 | 4.70 | 2 | |
| | | | | .9250 | 2397. | 124.5 | 8.31 | 5.76 | 4.62 | 2 | |
| | | | | .8031 | 1315. | 115.0 | 8.34 | 5.72 | 4.68 | 3 | |
| 710 507 312 | AGRO - Hniezdne s.r.o. | ZOŠLACHTENÁ VALAŠKA | .9309 | 50841 | 203.2 | 7.02 | 5.86 | 4.92 | 2 | | |
| | | | .9343 | ..971 | 201.0 | 6.83 | 5.76 | 4.68 | 2 | | |
| | | | .8056 | 6605. | 156.9 | 7.10 | 5.84 | 4.74 | 3 | | |
| | | | .9318 | 50532 | 155.9 | 7.19 | 5.74 | 4.77 | 2 | | |
| | | | .9323 | 5088. | 155.2 | 6.89 | 5.79 | 4.66 | 2 | | |
| 710 520 359 | RD | Litmanová | ZOŠLACHTENÁ VALAŠKA | .9105 | 61431 | 203.5 | 8.23 | 5.85 | 4.66 | 2 | |
| | | | | .9387 | 48041 | 191.0 | 7.98 | 5.97 | 4.78 | 2 | |
| | | | | .8055 | 2630. | 183.6 | 8.21 | 5.83 | 4.67 | 3 | |
| | | | | .9107 | 70392 | 176.7 | 8.32 | 5.85 | 4.64 | 2 | |
| | | | | .8034 | 32231 | 176.2 | 8.48 | 6.07 | 4.86 | 3 | |

**ZOZNAM BAHNÍC S NAJLEP.MLIEK.ÚŽITKOVOSŤOU ZA NORM.DOJ.PERIÓDU
PREPOČÍTANÚ NA 3.LAKTÁCIU V KONTROL.ROKU 2002**

| KOk | Pod | Sta | Chovateľ - stádo | Plemeno oviec | Bahnica | | Mlieko v lit. | Tuk v % | Bielk. v % | Lakt. v % | Por. lak. |
|-----|-----|-----|---------------------------------|------------------|---------|-------|------------------|------------|---------------|--------------|--------------|
| | | | | | LUČ | PUČ | | | | | |
| 801 | 505 | 073 | Agrodružstvo Gelnica, Žakarovce | ZOŠLACHTENÁ | .8105 | .462. | 93.6 | 7.97 | 5.96 | 4.72 | 3 |
| | | | | VALAŠKA | .8110 | .657. | 93.6 | 6.97 | 5.73 | 4.76 | 3 |
| | | | | | ..915 | .607. | 92.9 | 7.31 | 5.69 | 4.93 | 2 |
| | | | | | ..921 | .799. | 90.1 | 7.73 | 5.74 | 4.90 | 2 |
| | | | | | ..924 | .587. | 89.3 | 7.15 | 5.87 | 4.69 | 2 |
| 801 | 506 | 226 | PD Kluknava - Hrišovce | ZOŠLACHTENÁ | ..935 | .795. | 93.1 | 8.07 | 6.07 | 4.66 | 2 |
| | | | | VALAŠKA | ..937 | .759. | 85.1 | 7.41 | 6.15 | 4.56 | 2 |
| | | | | | .9110 | .618. | 84.5 | 7.36 | 6.00 | 4.65 | 2 |
| | | | | | .9105 | .586. | 76.0 | 7.35 | 6.06 | 4.59 | 2 |
| | | | | | .9161 | .661. | 73.8 | 8.28 | 5.98 | 4.68 | 2 |
| 808 | 547 | 062 | PD Rejdová | ZOŠLACHTENÁ | ..010 | .506. | 171.9 | 6.65 | 5.81 | 4.69 | 1 |
| | | | | VALAŠKA | ..930 | .733. | 166.7 | 7.15 | 5.82 | 4.63 | 2 |
| | | | | | .9111 | 51051 | 164.6 | 7.09 | 5.78 | 4.56 | 2 |
| | | | | | .0119 | .762. | 160.5 | 6.64 | 5.78 | 4.91 | 1 |
| | | | | | ..966 | .564. | 152.2 | 7.48 | 5.95 | 4.71 | 2 |
| 808 | 707 | 063 | Agrodrev Dobšiná s.r.o. | ZOŠLACHTENÁ | ..823 | 5122. | 130.3 | 7.92 | 6.15 | 4.49 | 3 |
| | | | | VALAŠKA | ..913 | 3195. | 111.5 | 7.10 | 5.67 | 4.68 | 2 |
| | | | | | ..849 | 5262. | 111.1 | 7.26 | 5.62 | 4.74 | 3 |
| | | | | | ..067 | .830. | 109.2 | 7.38 | 5.85 | 4.73 | 1 |
| | | | | | ..069 | 6020. | 106.8 | 8.30 | 6.04 | 4.74 | 1 |
| 808 | 558 | 308 | Agro Slavošovce s.r.o. | ZOŠLACHTENÁ | ..963 | 70102 | 288.8 | 6.49 | 5.82 | 4.85 | 2 |
| | | | | VALAŠKA | ..016 | 50372 | 242.8 | 6.27 | 6.13 | 5.07 | 1 |
| | | | | | ..948 | 6114. | 241.1 | 6.50 | 5.72 | 4.82 | 2 |
| | | | | | ..050 | 6038. | 210.1 | 6.93 | 5.78 | 5.17 | 1 |
| | | | | | ..032 | 6006. | 202.0 | 7.02 | 5.93 | 4.96 | 1 |

**ZOZNAM BAHNÍC S NAJLEP.MLIEK.ÚŽITKOVOSŤOU ZA NORM.DOJ.PERIÓDU
PREPOČÍTANÚ NA 3.LAKTÁCIU V KONTROL.ROKU 2002**

| KOk | Pod | Sta | Chovateľ - stádo | Plemeno oviec | Bahnica | | Mlieko | Tuk | Bielk. | Lakt. | Por. |
|-----|-----|-----|--------------------------------|------------------|---------|-------|--------|------|--------|-------|------|
| | | | | | ĽUČ | PUČ | v lit. | v % | v % | v % | lak. |
| 810 | 705 | 069 | Agrospiš s.r.o.,SNV,Nalepkovo | ZOŠLACHTENÁ | .9319 | 6416. | 76.3 | 7.60 | 5.88 | 4.72 | 2 |
| | | | | VALAŠKA | .9272 | 1338. | 69.4 | 7.47 | 5.88 | 4.78 | 2 |
| | | | | | .9288 | 4347. | 69.1 | 8.01 | 5.83 | 4.79 | 2 |
| | | | | | .0378 | 5384. | 68.3 | 7.43 | 5.83 | 4.79 | 1 |
| | | | | | .0307 | 43062 | 67.9 | 7.62 | 5.63 | 4.87 | 1 |
| 810 | 705 | 070 | Agrospiš s.r.o.,SNV,Nalepkovo | ZOŠLACHTENÁ | .9420 | 6587. | 123.6 | 7.65 | 5.83 | 4.70 | 2 |
| | | | | VALAŠKA | .9430 | 3448. | 97.7 | 7.49 | 5.88 | 4.77 | 2 |
| | | | | | .9429 | 6574. | 97.5 | 8.01 | 5.74 | 4.82 | 2 |
| | | | | | .9424 | 6617. | 89.8 | 8.15 | 5.97 | 4.76 | 2 |
| | | | | | .9425 | 2544. | 88.5 | 8.33 | 5.72 | 4.79 | 2 |
| 810 | 702 | 071 | Ing.Janečko,SNV,hosp.Sp.Hrušov | ZOŠLACHTENÁ | ..962 | .7212 | 99.3 | 9.12 | 6.25 | 4.94 | 2 |
| | | | | VALAŠKA | ..935 | .621. | 81.3 | 7.90 | 6.13 | 4.63 | 2 |
| | | | | | ..922 | .563. | 78.2 | 8.24 | 6.07 | 4.68 | 2 |
| | | | | | ..024 | .7011 | 76.8 | 8.34 | 6.23 | 5.00 | 1 |
| | | | | | ..096 | .834. | 76.0 | 7.96 | 6.14 | 4.67 | 1 |
| 810 | 706 | 368 | Agrourbár s.r.o., Hrabušice | ZOŠLACHTENÁ | ..020 | 40181 | 106.8 | 7.24 | 5.76 | 4.58 | 1 |
| | | | | VALAŠKA | .9396 | 18942 | 105.5 | 6.76 | 5.68 | 4.74 | 2 |
| | | | | | .9351 | 5545. | 104.9 | 6.70 | 5.74 | 4.64 | 2 |
| | | | | | .0922 | 7642. | 103.9 | 7.12 | 5.92 | 4.68 | 1 |
| | | | | | .9114 | 51672 | 103.7 | 6.69 | 5.87 | 4.76 | 2 |

PLEMENNÉ HODNOTY BARANOV PODĽA MLIEKOVEJ ÚŽITKOVOSTI DCÉR

Plemeno: CIGÁJA

| Por. bar. | Identifikácia stáda | Baran | | Poč. dcér | IMÚ | Rel.h. IMÚ | Plem.hod. barana | Presnosť odhadu |
|-----------|---------------------|--------------|--------------|-----------|-------|------------|------------------|-----------------|
| | | EUČ | PUČ | | | | | |
| 1 | 713 505 096 | 30257 | 4531 | 11 | 169,9 | 172,2 | 168,07 | 0,687 |
| 2 | 402 587 135 | 21186 | 2081 | 32 | 126,1 | 127,8 | 140,14 | 0,850 |
| 3 | 701 548 015 | 30268 | 6061 | 14 | 124,2 | 125,9 | 127,50 | 0,729 |
| 4 | 402 587 135 | 21057 | 2081 | 18 | 121,5 | 123,2 | 127,48 | 0,770 |
| 5 | 701 548 015 | 30268 | 4066 | 21 | 114,6 | 116,2 | 120,36 | 0,794 |
| 6 | 402 587 135 | 24108 | 559 | 12 | 118,9 | 120,6 | 120,29 | 0,702 |
| 7 | 506 525 040 | 25147 | 4131 | 13 | 109,6 | 111,1 | 111,38 | 0,716 |
| 8 | 701 548 015 | 30268 | 526 | 16 | 106,6 | 108,1 | 109,11 | 0,751 |
| 9 | 402 587 135 | 21187 | 30261 | 12 | 107,7 | 109,2 | 109,06 | 0,702 |
| 10 | 506 710 036 | 28957 | 4371 | 21 | 104,6 | 106,0 | 107,55 | 0,794 |
| 11 | 605 529 065 | 21187 | 0331 | 14 | 104,7 | 106,1 | 106,48 | 0,729 |
| 12 | 701 548 015 | 30268 | 6361 | 13 | 104,3 | 105,8 | 105,90 | 0,716 |
| 13 | 402 587 135 | 30256 | 1361 | 10 | 102,6 | 104,0 | 103,55 | 0,669 |
| 14 | 402 587 135 | 30257 | 3952 | 22 | 100,6 | 102,0 | 102,60 | 0,800 |
| 15 | 604 516 099 | 30277 | 434 | 13 | 100,2 | 101,6 | 101,63 | 0,716 |
| 16 | 611 521 067 | 22708 | 5942 | 11 | 99,3 | 100,7 | 100,65 | 0,687 |
| 17 | 302 504 087 | 21216 | 2601 | 11 | 95,0 | 96,3 | 96,48 | 0,687 |
| 18 | 701 563 017 | 21216 | 4020 | 32 | 96,1 | 97,5 | 96,34 | 0,850 |
| 19 | 302 504 087 | 30276 | 317 | 11 | 94,7 | 96,0 | 96,25 | 0,687 |
| 20 | 607 501 032 | 22708 | 5941 | 13 | 92,5 | 93,7 | 93,56 | 0,716 |

| Por. bar. | Identifikácia stáda | Baran | | Poč. dcér | IMÚ | Rel.h. IMÚ | Plem.hod. barana | Presnosť odhadu |
|-----------|---------------------|--------------|-------------|-----------|------|------------|------------------|-----------------|
| | | EUČ | PUČ | | | | | |
| 21 | 604 516 099 | 24107 | 424 | 11 | 91,2 | 92,4 | 92,85 | 0,687 |
| 22 | 707 562 057 | 24107 | 432 | 10 | 88,6 | 89,8 | 90,84 | 0,669 |
| 23 | 506 710 036 | 28957 | 4062 | 20 | 89,4 | 90,6 | 88,40 | 0,786 |
| 24 | 707 562 057 | 30258 | 6071 | 13 | 85,7 | 86,9 | 86,53 | 0,716 |
| 25 | 701 563 017 | 21216 | 4050 | 31 | 88,8 | 90,0 | 85,65 | 0,846 |
| 26 | 601 534 001 | 21187 | 013 | 11 | 74,5 | 75,6 | 76,94 | 0,687 |
| 27 | 309 381 060 | 24107 | 3641 | 17 | 77,7 | 78,7 | 75,36 | 0,761 |
| 28 | 605 529 065 | 28956 | 354 | 29 | 81,0 | 82,2 | 74,96 | 0,838 |
| 29 | 611 525 071 | 25146 | 0301 | 13 | 72,1 | 73,1 | 72,34 | 0,716 |
| 30 | 309 381 060 | 30265 | 8561 | 27 | 75,9 | 77,0 | 68,36 | 0,829 |
| 31 | 309 705 059 | 24705 | 3141 | 35 | 76,9 | 77,9 | 67,35 | 0,860 |
| 32 | 506 539 035 | 30207 | 9071 | 16 | 61,4 | 62,2 | 57,32 | 0,751 |

PLEMENNÉ HODNOTY BARANOV PODEĽA MLIEKOVEJ ÚŽITKOVOSTI DCÉR

Plemeno: ZOŠĽACHTENÁ VALAŠKA

| Por. bar. | Identifikácia stáda | Baran | | Poč. dcér | IMÚ | Rel.h. IMÚ | Plem.hod. barana | Presnosť odhadu |
|-----------|---------------------|-------|-------|-----------|-------|------------|------------------|-----------------|
| | | EUČ | PUČ | | | | | |
| 1 | 501 508 074 | 27378 | 44071 | 12 | 144,4 | 160,9 | 160,07 | 0,702 |
| 2 | 505 530 018 | 29497 | 01752 | 21 | 122,6 | 136,5 | 146,04 | 0,794 |
| 3 | 501 508 074 | 23248 | 41351 | 12 | 131,3 | 146,2 | 145,57 | 0,702 |
| 4 | 508 512 023 | 23247 | 2461 | 19 | 119,8 | 133,5 | 140,58 | 0,779 |
| 5 | 508 512 023 | 24017 | 4011 | 15 | 121,7 | 135,6 | 139,09 | 0,741 |
| 6 | 508 512 023 | 27378 | 0211 | 19 | 117,2 | 130,5 | 136,99 | 0,779 |
| 7 | 508 512 023 | 26038 | 4051 | 13 | 119,5 | 133,1 | 133,94 | 0,716 |
| 8 | 508 512 023 | 24318 | 10331 | 18 | 114,5 | 127,5 | 132,67 | 0,770 |
| 9 | 508 512 023 | 24018 | 3681 | 18 | 113,7 | 126,7 | 131,64 | 0,770 |
| 10 | 511 350 072 | 27377 | 31231 | 12 | 112,0 | 124,8 | 124,41 | 0,702 |
| 11 | 505 530 018 | 25758 | 3041 | 10 | 114,1 | 127,1 | 124,24 | 0,669 |
| 12 | 505 553 019 | 29497 | 580 | 20 | 106,4 | 118,5 | 122,93 | 0,786 |
| 13 | 510 512 011 | 23818 | 2375 | 11 | 111,3 | 124,0 | 122,59 | 0,687 |
| 14 | 510 512 011 | 27566 | 1473 | 10 | 111,0 | 123,7 | 121,19 | 0,669 |
| 15 | 510 512 011 | 29497 | 1611 | 26 | 102,9 | 114,6 | 119,84 | 0,824 |
| 16 | 505 519 020 | 25757 | 336 | 25 | 101,9 | 113,5 | 118,10 | 0,818 |
| 17 | 703 529 043 | 20728 | 635 | 13 | 104,8 | 116,7 | 117,14 | 0,716 |
| 18 | 609 546 056 | 26537 | 32982 | 11 | 104,5 | 116,4 | 115,49 | 0,687 |
| 19 | 503 516 010 | 24306 | 3292 | 27 | 99,8 | 111,2 | 115,39 | 0,829 |
| 20 | 503 516 010 | 29495 | 2911 | 17 | 101,6 | 113,2 | 115,26 | 0,761 |

| Por. bar. | Identifikácia stáda | Baran | | Poč. dcér | IMÚ | Rel.h. IMÚ | Plem.hod. barana | Presnosť odhadu |
|-----------|---------------------|-------|-------|-----------|-------|------------|------------------|-----------------|
| | | EUČ | PUČ | | | | | |
| 21 | 503 516 010 | 29496 | 3011 | 22 | 100,2 | 111,6 | 114,88 | 0,800 |
| 22 | 609 546 055 | 29498 | 4671 | 11 | 103,8 | 115,7 | 114,77 | 0,687 |
| 23 | 510 512 011 | 26535 | 0821 | 72 | 95,2 | 106,1 | 110,35 | 0,924 |
| 24 | 510 512 011 | 26838 | 3491 | 14 | 97,9 | 109,1 | 109,65 | 0,729 |
| 25 | 511 522 076 | 29497 | 222 | 12 | 98,4 | 109,6 | 109,43 | 0,702 |
| 26 | 510 512 011 | 23815 | 0138 | 38 | 94,8 | 105,6 | 108,48 | 0,869 |
| 27 | 510 512 011 | 27375 | 317 | 41 | 94,5 | 105,3 | 108,17 | 0,877 |
| 28 | 703 529 043 | 22697 | 2219 | 14 | 96,4 | 107,4 | 107,83 | 0,729 |
| 29 | 703 529 043 | 20728 | 3495 | 15 | 95,8 | 106,7 | 107,37 | 0,741 |
| 30 | 511 522 076 | 29497 | 579 | 11 | 95,8 | 106,7 | 106,33 | 0,687 |
| 31 | 510 512 011 | 26536 | 4451 | 21 | 92,6 | 103,1 | 103,93 | 0,794 |
| 32 | 510 512 011 | 24325 | 3791 | 59 | 91,3 | 101,8 | 102,89 | 0,909 |
| 33 | 701 501 018 | 24325 | 01772 | 31 | 91,5 | 102,0 | 102,82 | 0,846 |
| 34 | 703 529 043 | 22697 | 2202 | 11 | 92,2 | 102,7 | 102,54 | 0,687 |
| 35 | 503 519 009 | 29496 | 32661 | 36 | 90,4 | 100,8 | 101,11 | 0,863 |
| 36 | 710 507 312 | 23018 | 33482 | 10 | 90,7 | 101,0 | 100,89 | 0,669 |
| 37 | 703 529 043 | 22697 | 10811 | 12 | 90,0 | 100,2 | 100,21 | 0,702 |
| 38 | 502 512 090 | 28176 | 31342 | 22 | 89,1 | 99,2 | 99,00 | 0,800 |
| 39 | 510 512 011 | 24317 | 9721 | 14 | 88,9 | 99,0 | 98,96 | 0,729 |
| 40 | 701 501 018 | 24635 | 21781 | 42 | 89,0 | 99,1 | 98,67 | 0,879 |

| | | | | | | |
|---|---|---|---|---|---|---|
| 1 | 2 | 3 | 4 | | | |
| | | | 5 | 6 | 7 | 8 |

Legend:

- 1 – Breed
- 2 – number of (total)
- 3 – number of average daily gains up to 300 grams
- 4 – average values
- 5 – birth weight in kilograms
- 6 – weaning weight in kilograms
- 7 – number of days
- 8 – gain in grams

Legende:

- 1 – Rasse
- 2 – Gesamtzahl
- 3 – Anzahl der Gewichtszunahmen über 300 g
- 4 – Durchschnittswerte
- 5 – Geburtsgewicht, in Kg
- 6 – Gewicht beim Abstellen, in Kg
- 7 – Anzahl der Tage
- 8 – Gewichtszunahme, in g

Výsledky vlastnej úžitkovosti oviec podľa plemien za rok 2002 za chovy s čistokrvnou plemenitbou

| Plemeno | J A H N I Č K Y | | | | | | | B A R Á N K Y | | | | | | |
|-------------------------------------|-----------------|----------------------------|----------------------------|---------------------------|----------------------|-------------------------------|------------------------------------|----------------|----------------------------|----------------------------|---------------------------|----------------------|-------------------------------|------------------------------------|
| | Počet všetkých | Počet prírastkov nad 300 g | Priemerné hodnoty | | | | | Počet všetkých | Počet prírastkov nad 300 g | Priemerné hodnoty | | | | |
| | | | Hmotnosť pri narodení [kg] | Hmotnosť pri odstave [kg] | Počet dní do odstavu | Priemerný denný prírastok [g] | Priemerný korigovaný prírastok [g] | | | Hmotnosť pri narodení [kg] | Hmotnosť pri odstave [kg] | Počet dní do odstavu | Priemerný denný prírastok [g] | Priemerný korigovaný prírastok [g] |
| ASKÁNSKE MERINO | 131 | 79 | 2,9 | 17,0 | 48 | 300 | 304 | 36 | 22 | 2,9 | 19,9 | 55 | 315 | 298 |
| BERRISCHONE DU CHER | 37 | 2 | 2,7 | 17,8 | 60 | 257 | 275 | 25 | 8 | 2,8 | 19,7 | 58 | 294 | 285 |
| BERGSCHAF | 13 | 0 | 2,9 | 15,1 | 55 | 224 | 233 | 7 | 0 | 2,7 | 16,8 | 57 | 249 | 241 |
| CIGÁJA | 4518 | 542 | 3,2 | 15,5 | 51 | 241 | 244 | 723 | 193 | 3,3 | 17,0 | 50 | 273 | 255 |
| CHAROLAISE | 32 | 7 | 3,5 | 17,7 | 58 | 254 | 279 | 18 | 4 | 4,1 | 18,9 | 55 | 275 | 271 |
| ILE DE FRANCE | 54 | 4 | 2,7 | 17,6 | 62 | 243 | 264 | 46 | 9 | 2,8 | 19,2 | 62 | 267 | 262 |
| LACAUNE | 78 | 22 | 4,2 | 17,3 | 51 | 258 | 269 | 72 | 31 | 4,3 | 18,8 | 52 | 278 | 268 |
| MERINO | 1607 | 1326 | 2,7 | 20,4 | 53 | 330 | 335 | 119 | 116 | 2,8 | 23,3 | 56 | 365 | 338 |
| OXFORD DOWN | 84 | 3 | 3,5 | 13,8 | 54 | 190 | 197 | 43 | 0 | 3,5 | 14,4 | 54 | 203 | 196 |
| ROMANOVSKÉ | 26 | 25 | 2,4 | 21,3 | 57 | 335 | 380 | 7 | 7 | 2,8 | 23,1 | 58 | 350 | 374 |
| SUFFOLK | 89 | 56 | 3,1 | 19,0 | 51 | 318 | 320 | 44 | 40 | 3,1 | 21,4 | 48 | 386 | 359 |
| ZOŠLACHTENÁ VALAŠKA | 8283 | 940 | 3,0 | 16,1 | 53 | 248 | 249 | 1113 | 504 | 3,1 | 18,2 | 52 | 292 | 278 |
| Priemerné hodnoty za všetky plemená | 14952 | 3006 | 3,0 | 16,4 | 52 | 255 | 258 | 2253 | 934 | 3,2 | 18,2 | 52 | 289 | 274 |

Výsledky vlastnej úžitkovosti oviec podľa plemien za rok 2002 za chovy s krížením plemien

| Plemeno | J A H N I Č K Y | | | | | | | B A R Á N K Y | | | | | | |
|--|-----------------|----------------------------|----------------------------|---------------------------|----------------------|-------------------------------|------------------------------------|----------------|----------------------------|----------------------------|---------------------------|----------------------|-------------------------------|------------------------------------|
| | Počet všetkých | Počet prírastkov nad 300 g | Priemerné hodnoty | | | | | Počet všetkých | Počet prírastkov nad 300 g | Priemerné hodnoty | | | | |
| | | | Hmotnosť pri narodení [kg] | Hmotnosť pri odstave [kg] | Počet dní do odstavu | Priemerný denný prírastok [g] | Priemerný korigovaný prírastok [g] | | | Hmotnosť pri narodení [kg] | Hmotnosť pri odstave [kg] | Počet dní do odstavu | Priemerný denný prírastok [g] | Priemerný korigovaný prírastok [g] |
| C x LC | 93 | 3 | 3,2 | 14,8 | 50 | 235 | 239 | 16 | 2 | 3,3 | 16,5 | 49 | 270 | 254 |
| C x LC x VF | 52 | 7 | 4,6 | 19,5 | 60 | 247 | 247 | 36 | 14 | 4,8 | 21,9 | 61 | 279 | 252 |
| C x VF | 164 | 16 | 3,3 | 15,2 | 52 | 231 | 236 | 0 | 0 | 0,0 | 0,0 | 0 | 0 | 0 |
| M x IF | 216 | 42 | 3,1 | 17,5 | 55 | 265 | 276 | 79 | 24 | 3,0 | 18,5 | 56 | 276 | 264 |
| M x IF x LC | 79 | 32 | 3,3 | 17,0 | 53 | 254 | 260 | 9 | 8 | 3,3 | 24,1 | 55 | 377 | 363 |
| M x LC | 181 | 104 | 2,6 | 18,0 | 49 | 306 | 316 | 25 | 25 | 2,5 | 20,2 | 48 | 366 | 361 |
| M x LC x VF | 42 | 0 | 2,7 | 12,8 | 53 | 186 | 189 | 0 | 0 | 0,0 | 0,0 | 0 | 0 | 0 |
| M x LI x VF | 216 | 49 | 3,2 | 18,4 | 56 | 273 | 279 | 19 | 7 | 2,9 | 19,4 | 57 | 293 | 302 |
| M x SF | 56 | 47 | 3,2 | 20,2 | 54 | 319 | 330 | 0 | 0 | 0,0 | 0,0 | 0 | 0 | 0 |
| ZV x LC | 169 | 36 | 3,4 | 17,2 | 52 | 262 | 268 | 0 | 0 | 0,0 | 0,0 | 0 | 0 | 0 |
| ZV x LC x VF | 144 | 14 | 3,8 | 16,6 | 55 | 231 | 237 | 72 | 17 | 4,2 | 18,0 | 54 | 257 | 241 |
| ZV x VF | 416 | 28 | 3,0 | 16,1 | 54 | 244 | 252 | 78 | 22 | 3,0 | 18,6 | 54 | 291 | 282 |
| Priemerné hodnoty za všetky plemená | 1828 | 378 | 3,2 | 16,9 | 53 | 257 | 264 | 334 | 119 | 3,4 | 19,0 | 55 | 286 | 274 |

PREHLAD PRÍRASTKOV POTOMSTVA PODĽA PLEMIEN ZA KONTROLNÉ OBDOBIE 2001/02
ZA CHOVY OVIEC S ČISTOKRVNOU PLEMENITBOU

| KOk Pod Sta | Názov stáda | P o č e t | | Priem.hodn.korig. den.prírastku [g] | |
|--------------------------------------|---------------------------------------|-----------|-----------|--|------------|
| | | baránky | jahničky | baránky | jahničky |
| Plemeno : BERRISCHONE DU CHER | | | | | |
| 609 710 048 | IPM s.r.o. Babin Most | 25 | 37 | 285 | 275 |
| Priemerné hodnoty za plemeno | | 25 | 37 | 285 | 275 |
| Plemeno : BERGSCHAF | | | | | |
| 503 511 095 | PD Malatiná | 7 | 13 | 241 | 233 |
| Priemerné hodnoty za plemeno | | 7 | 13 | 241 | 233 |
| Plemeno : CIGÁJA | | | | | |
| 304 529 064 | PD Bezovec - Stará Lehota | 0 | 78 | 0 | 298 |
| 708 517 053 | PD Jarovnice - Hermanovce | 51 | 81 | 321 | 283 |
| 402 587 135 | PD Žemberovce | 45 | 265 | 300 | 281 |
| 707 574 358 | PD Široké Víťaz | 0 | 80 | 0 | 281 |
| 402 587 134 | PD Žemberovce | 0 | 156 | 0 | 271 |
| 506 525 040 | PD Sklabiňa - Záborie | 31 | 78 | 278 | 266 |
| 707 304 050 | AGRO - LENT s.r.o., Prešov | 35 | 80 | 274 | 263 |
| 607 501 032 | ZPD Poltár - Kokava n/Rimavic. | 30 | 62 | 259 | 269 |
| 712 509 159 | Poľnohospodársky podnik s.r.o., Cigla | 0 | 117 | 0 | 263 |
| 302 504 087 | Agrofarma s.r.o. Červený Kameň | 44 | 161 | 267 | 261 |
| 302 509 669 | PD Košeca | 0 | 123 | 0 | 259 |
| 611 521 067 | Roľnícke družstvo - RV Sliač | 35 | 92 | 248 | 264 |
| 604 516 099 | PD Detv. Huta | 27 | 86 | 266 | 253 |
| 713 505 096 | PD Bystré - Hermanovce | 33 | 146 | 240 | 257 |
| 701 508 264 | RDP Brezov - Kalnište | 0 | 35 | 0 | 250 |
| 605 502 059 | RD Bzovík | 0 | 21 | 0 | 249 |
| 605 529 065 | PD Senohrad | 50 | 117 | 259 | 245 |
| 611 525 071 | OPOD Zvolenská Slatina | 22 | 82 | 250 | 249 |
| 707 580 305 | PD Tulčík - Demjata | 0 | 242 | 0 | 248 |

PREHLAD PRÍRASTKOV POTOMSTVA PODĽA PLEMIEN ZA KONTROLNÉ OBDOBIE 2001/02
ZA CHOVY OVIEC S ČISTOKRVNOU PLEMENITBOU

| KOk | Pod | Sta | Názov stáda | P o č e t | | Priem.hodn.korig. den.prírastku [g] | |
|--|-----|-----|--------------------------------|------------|-------------|--|------------|
| | | | | baránky | jahničky | baránky | jahničky |
| Plemeno : CIGÁJA - pokračovanie | | | | | | | |
| 604 | 509 | 548 | RD Látky | 0 | 63 | 0 | 247 |
| 711 | 703 | 381 | Agro Eko služby s.r.o.,Bukovce | 0 | 198 | 0 | 247 |
| 602 | 703 | 032 | AGRO BELÁ,s.r.o., B.Štiavnica | 0 | 52 | 0 | 246 |
| 604 | 701 | 058 | Agrochov Poľana,s.r.o.,Pstruša | 25 | 157 | 237 | 247 |
| 711 | 705 | 128 | PD Lipová s.r.o., Brusnica | 0 | 140 | 0 | 245 |
| 701 | 563 | 017 | Agrodružstvo Raslavice | 12 | 55 | 242 | 243 |
| 509 | 519 | 039 | PD Mošovce - Socovce | 39 | 70 | 250 | 237 |
| 611 | 515 | 064 | PD Očová | 0 | 71 | 0 | 241 |
| 506 | 539 | 035 | RD Javorina - Valča | 20 | 105 | 244 | 238 |
| 610 | 510 | 089 | Prvá družstevná a.s. Dačov Lom | 51 | 101 | 241 | 238 |
| 708 | 719 | 002 | Torysa 254 | 0 | 63 | 0 | 239 |
| 701 | 572 | 127 | RD Stulany | 0 | 62 | 0 | 238 |
| 807 | 016 | 001 | Čertižné | 0 | 37 | 0 | 238 |
| 601 | 534 | 001 | PD Sebedín - Bečov | 27 | 117 | 228 | 235 |
| 707 | 562 | 057 | Agrodružstvo Pušovce | 35 | 147 | 239 | 225 |
| 309 | 705 | 059 | Žihlavník Omšenie s.r.o. | 9 | 35 | 212 | 227 |
| 701 | 548 | 014 | PD Malcov | 11 | 52 | 218 | 223 |
| 506 | 509 | 033 | PD Dražkovce | 41 | 72 | 224 | 220 |
| 708 | 517 | 309 | PD Jarovnice - Uz.Pekľany | 0 | 108 | 0 | 216 |
| 701 | 548 | 015 | PD Malcov - Lenartov | 32 | 132 | 214 | 215 |
| 707 | 708 | 253 | Ekoagrotur sro,Bertotovce-Lip. | 0 | 60 | 0 | 211 |
| 506 | 710 | 036 | Turiec-Agro, s.r.o. Turč.Ďur | 18 | 105 | 214 | 210 |
| 306 | 718 | 684 | OVIS farma s.r.o.,Pov.Bystrica | 0 | 40 | 0 | 206 |
| 701 | 517 | 026 | RD Hankovce - Nižná Vôľa | 0 | 106 | 0 | 203 |
| 601 | 526 | 123 | AGRONEMCE a.s. | 0 | 53 | 0 | 187 |
| 708 | 707 | 183 | Agroekotrend s.r.o. Peč.N.Ves | 0 | 120 | 0 | 180 |
| 707 | 883 | 918 | Šťastná Erika, Veľký Šariš 48 | 0 | 90 | 0 | 177 |
| 611 | 515 | 712 | PD Očová | 0 | 5 | 0 | 172 |
| Priemerné hodnoty za plemeno | | | | 723 | 4518 | 255 | 244 |

PREHLAD PRÍRASTKOV POTOMSTVA PODĽA PLEMIEN ZA KONTROLNÉ OBDOBIE 2001/02
ZA CHOBY OVIEC S ČISTOKRVNOU PLEMENITBOU

| KOk Pod Sta | Názov stáda | P o č e t | | Priem.hodn.korig. den.prírastku [g] | |
|-------------------------------------|--------------------------------|-----------|-----------|--|------------|
| | | baránky | jahničky | baránky | jahničky |
| Plemeno : CHAROLLAISE | | | | | |
| 609 878 315 | Pavel Tomko, Janosiky-Rim.Jan. | 1 | 12 | 377 | 295 |
| 304 705 718 | Javorinka s.r.o., Mor.Lieskové | 17 | 20 | 265 | 269 |
| Priemerné hodnoty za plemeno | | 18 | 32 | 271 | 279 |
| Plemeno : ILE DE FRANCE | | | | | |
| 609 710 049 | IPM s.r.o. Babin Most | 46 | 54 | 262 | 264 |
| Priemerné hodnoty za plemeno | | 46 | 54 | 262 | 264 |
| Plemeno : LACAUNE | | | | | |
| 603 805 946 | SHR Vlastimil Majer, Bystrá 4 | 3 | 2 | 334 | 323 |
| 604 701 059 | Agrochov Poľana,s.r.o.,Pstruša | 15 | 22 | 301 | 301 |
| 309 381 201 | SCHŠOK Trenčianská Teplá | 42 | 23 | 269 | 307 |
| 506 839 905 | Valča | 1 | 3 | 259 | 253 |
| 611 707 002 | Roziak Jaroslav Zvolen | 12 | 31 | 203 | 215 |
| Priemerné hodnoty za plemeno | | 73 | 81 | 267 | 269 |
| Plemeno : MERINO | | | | | |
| 807 509 087 | Agrodružstvo Čičarovce | 18 | 80 | 380 | 390 |
| 811 725 231 | Ing. Priam Jozef, Somotor | 0 | 100 | 0 | 375 |
| 807 543 034 | GAMA - PD Pavlovce n/Uhom | 20 | 103 | 351 | 368 |
| 806 509 120 | Agroprofit Olšava s.r.o. Bolia | 0 | 48 | 0 | 364 |
| 808 032 001 | Corpora Agro s.r.o. Lúčka | 0 | 100 | 0 | 355 |
| 806 057 006 | Mudrovce | 0 | 61 | 0 | 350 |
| 808 519 059 | PD Gočaltovo | 8 | 87 | 337 | 347 |
| 811 706 282 | Agroreal a.s. Streda n.Bodrog. | 13 | 60 | 326 | 351 |
| 806 701 284 | Agromold a.s. Moldava/Bodvou | 16 | 75 | 355 | 334 |
| 811 545 083 | PRD Nový Ruskov - Dargov | 16 | 80 | 322 | 339 |
| 806 537 283 | Agroces,s.r.o. Cestice - Janík | 8 | 108 | 313 | 332 |

PREHLAD PRÍRASTKOV POTOMSTVA PODĽA PLEMIEN ZA KONTROLNÉ OBDOBIE 2001/02
ZA CHOVY OVIEC S ČISTOKRVNOU PLEMENITBOU

| KOk | Pod Sta | Názov stáda | P o č e t | | Priem.hodn.korig. den.prírastku [g] | | |
|--|---------|-------------|--------------------------------|------------|--|------------|------------|
| | | | baránky | jahničky | baránky | jahničky | |
| Plemeno : MERINO - pokračovanie | | | | | | | |
| 806 | 598 | 005 | PD Nová Bodva - Chorváty | 36 | 205 | 328 | 329 |
| 806 | 598 | 205 | PD Nová Bodva - Turňa | 0 | 228 | 0 | 323 |
| 803 | 350 | 012 | MOLDTRADE s.r.o. Moldava | 0 | 80 | 0 | 321 |
| 803 | 350 | 013 | MOLDTRADE s.r.o. Moldava | 0 | 37 | 0 | 317 |
| 806 | 701 | 285 | Agromold a.s. Moldava/Bodvou | 0 | 44 | 0 | 311 |
| 607 | 509 | 030 | PD Kalinovčan Kalinovo | 0 | 30 | 0 | 296 |
| 707 | 531 | 056 | PD Kapušany - Chmeľov | 0 | 99 | 0 | 276 |
| 606 | 708 | 201 | Agrofarma Pleš | 0 | 57 | 0 | 268 |
| 607 | 509 | 031 | Kalinovčan Kalinovo - V.Ves | 20 | 56 | 252 | 264 |
| 609 | 749 | 490 | Gulik, s.r.o., Rimav.Sobota | 0 | 31 | 0 | 215 |
| Priemerné hodnoty za plemeno | | | | 155 | 1769 | 329 | 331 |
| Plemeno : OXFORD DOWN | | | | | | | |
| 407 | 703 | 029 | AGRO s.r.o. Hostovce | 43 | 84 | 196 | 197 |
| Priemerné hodnoty za plemeno | | | | 43 | 84 | 196 | 197 |
| Plemeno : ROMANOVSKÉ | | | | | | | |
| 808 | 714 | 360 | Pufler Lubomír, SHR, Gočáltovo | 7 | 26 | 374 | 380 |
| Priemerné hodnoty za plemeno | | | | 7 | 26 | 374 | 380 |
| Plemeno : SUFFOLK | | | | | | | |
| 711 | 711 | 125 | Agrifarm Driečna s.r.o. | 29 | 34 | 375 | 352 |
| 505 | 544 | 716 | PD Smrečany | 6 | 16 | 339 | 354 |
| 806 | 598 | 306 | PD Nová Bodva - Chorváty | 6 | 18 | 341 | 338 |
| 503 | 519 | 355 | PPD Pucov | 3 | 21 | 281 | 226 |
| Priemerné hodnoty za plemeno | | | | 44 | 89 | 359 | 320 |

PREHLAD PRÍRASTKOV POTOMSTVA PODĽA PLEMIEN ZA KONTROLNÉ OBDOBIE 2001/02
ZA CHOVY OVIEC S ČISTOKRVNOU PLEMENITBOU

| KOk | Pod Sta | Názov stáda | P o č e t | | Priem.hodn.korig. den.prírastku [g] | | |
|--------------------------------------|---------|-------------|----------------------------------|-----------|--|------------|------------|
| | | | baránky | jahničky | baránky | jahničky | |
| Plemeno : VÝCHODOFRÍZSKE | | | | | | | |
| 702 | 848 | 001 | Milan Andrejčák | 1 | 2 | 508 | 467 |
| 508 | 106 | 008 | Zväz chovateľov Ružomberok | 0 | 2 | 0 | 388 |
| 712 | 102 | 002 | SHR -Rubis Jaroslav, Železník | 17 | 17 | 301 | 361 |
| 712 | 101 | 001 | Miestna organiz. SZCH Železník | 12 | 20 | 290 | 323 |
| 202 | 821 | 901 | Slovák Kamil, Sered' | 5 | 12 | 237 | 247 |
| 506 | 839 | 903 | SZCH Valča - Bernát | 4 | 6 | 214 | 218 |
| Priemerné hodnoty za plemeno | | | | 39 | 59 | 286 | 315 |
| Plemeno : ZOŠIACHTENÁ VALAŠKA | | | | | | | |
| 808 | 558 | 308 | Agro Slavošovce s.r.o. | 0 | 80 | 0 | 349 |
| 810 | 102 | 098 | hosp. Klčov | 1 | 8 | 296 | 307 |
| 808 | 707 | 063 | Agrodrev Dobšiná s.r.o. | 0 | 108 | 0 | 305 |
| 810 | 705 | 106 | Agrospiš s.r.o., SNV, Chrást n/H | 0 | 81 | 0 | 300 |
| 505 | 530 | 018 | PD Liptovský Ondrej | 22 | 102 | 385 | 280 |
| 505 | 803 | 356 | Šuchtár J., SHR, Jakubovany | 0 | 44 | 0 | 298 |
| 808 | 547 | 062 | PD Rejdová | 23 | 85 | 308 | 295 |
| 505 | 553 | 019 | PD Východná | 41 | 124 | 368 | 273 |
| 704 | 521 | 081 | PD Olšavica - Brutovce | 24 | 117 | 298 | 291 |
| 801 | 505 | 073 | Agrodružstvo Gelnica, Žakarovce | 30 | 90 | 302 | 288 |
| 704 | 512 | 072 | Agrofarma Dúbrava | 19 | 61 | 284 | 291 |
| 801 | 506 | 226 | PD Kluknava - Hrišovce | 0 | 173 | 0 | 289 |
| 808 | 860 | 902 | Bartošová Lubica Štítnik 494 | 0 | 50 | 0 | 289 |
| 810 | 705 | 069 | Agrospiš s.r.o., SNV, Nalepkovo | 26 | 122 | 284 | 288 |
| 810 | 705 | 070 | Agrospiš s.r.o., SNV, Nalepkovo | 25 | 146 | 281 | 287 |
| 810 | 705 | 067 | Agrospiš s.r.o., SNV, Nalepkovo | 0 | 132 | 0 | 285 |
| 505 | 522 | 017 | RD Liptovská Kokava | 23 | 57 | 333 | 262 |
| 706 | 702 | 290 | AgroOsivo sro, Úsvit hosp. Hôrka | 14 | 160 | 290 | 277 |

PREHLAD PRÍRASTKOV POTOMSTVA PODĽA PLEMIEN ZA KONTROLNÉ OBDOBIE 2001/02
ZA CHOVY OVIEC S ČISTOKRVNOU PLEMENITBOU

| KOk | Pod | Sta | Názov stáda | P o č e t | | Priem.hodn.korig. den.prírastku [g] | |
|-----|-----|-----|-------------|-----------|----------|--|----------|
| | | | | baránky | jahničky | baránky | jahničky |

Plemeno : ZOŠIACHTENÁ VALAŠKA - pokračovanie

| | | | | | | | |
|-----|-----|-----|--------------------------------|----|-----|-----|-----|
| 502 | 708 | 394 | Agrodružstvo Krásno n./Kysucou | 0 | 22 | 0 | 277 |
| 810 | 706 | 368 | Agrourbár s.r.o., Hrabušice | 0 | 111 | 0 | 277 |
| 703 | 027 | 367 | AT TATRY s.r.o. Spišská Belá | 5 | 78 | 297 | 275 |
| 801 | 509 | 217 | PD Mníšek n/Hnilcom | 0 | 39 | 0 | 276 |
| 706 | 507 | 186 | PD Hranovnica - Vernár | 0 | 101 | 0 | 275 |
| 710 | 532 | 090 | RD Podolinec - Nižné Ružbachy | 54 | 72 | 308 | 251 |
| 706 | 522 | 045 | PD Šuňava | 20 | 125 | 290 | 271 |
| 703 | 529 | 043 | PD Spišské Hanušovce | 15 | 120 | 293 | 271 |
| 706 | 527 | 044 | PD Vikartovce | 37 | 130 | 273 | 273 |
| 810 | 705 | 068 | Agrospiš s.r.o.,SNV,Nalepkovo | 0 | 121 | 0 | 272 |
| 706 | 527 | 366 | PD Vikartovce | 21 | 150 | 283 | 269 |
| 703 | 529 | 364 | PD Spišské Hanušovce | 10 | 120 | 264 | 269 |
| 703 | 529 | 365 | PD Spišské Hanušovce | 6 | 120 | 302 | 268 |
| 505 | 519 | 020 | PD Liptovské Kvačany | 32 | 195 | 357 | 250 |
| 505 | 549 | 530 | PD Važec | 0 | 50 | 0 | 264 |
| 509 | 708 | 041 | AGROTRADE GROUP s.r.o. | 26 | 103 | 264 | 260 |
| 810 | 702 | 071 | Ing.Janečko,SNV,hosp.Sp.Hrušov | 27 | 149 | 255 | 260 |
| 508 | 512 | 024 | PD Liptovské Revúce | 0 | 71 | 0 | 258 |
| 706 | 510 | 292 | PPD Lipt. Teplica | 0 | 72 | 0 | 256 |
| 710 | 520 | 092 | RD Litmanová | 39 | 179 | 294 | 248 |
| 508 | 512 | 023 | PD Liptovské Revúce | 30 | 116 | 319 | 238 |
| 510 | 503 | 522 | PD Liesek - Čimhová | 0 | 177 | 0 | 255 |
| 502 | 502 | 514 | PD Čierne - farma Skalité | 0 | 51 | 0 | 254 |
| 609 | 546 | 593 | RD Klenovec | 0 | 140 | 0 | 252 |
| 609 | 546 | 055 | RD Klenovec | 70 | 131 | 257 | 247 |
| 710 | 532 | 091 | RD Podolinec - Nižné Ružbachy | 0 | 148 | 0 | 250 |
| 710 | 520 | 359 | RD Litmanová | 17 | 154 | 272 | 244 |
| 710 | 516 | 910 | Roľnícka spoločnosť Kyjov | 0 | 77 | 0 | 246 |

PREHLAD PRÍRASTKOV POTOMSTVA PODĽA PLEMIEN ZA KONTROLNÉ OBDOBIE 2001/02
ZA CHOVY OVIEC S ČISTOKRVNOU PLEMENITBOU

| KOk | Pod Sta | Názov stáda | P o č e t | | Priem.hodn.korig. den.prírastku [g] | | |
|---|---------|-------------|---------------------------------|-------------|--|------------|------------|
| | | | baránky | jahničky | baránky | jahničky | |
| Plemeno : ZOŠIACHTENÁ VALAŠKA - pokračovanie | | | | | | | |
| 710 | 542 | 093 | PD Veľký Lipník | 30 | 184 | 290 | 237 |
| 502 | 512 | 090 | RD Oščadnica | 22 | 77 | 244 | 240 |
| 503 | 511 | 093 | PD Malatiná | 8 | 120 | 260 | 237 |
| 503 | 516 | 010 | PD Párnica | 0 | 259 | 0 | 237 |
| 510 | 512 | 011 | PD Trstená - Brezovica | 32 | 197 | 260 | 232 |
| 609 | 546 | 056 | RD Klenovec | 46 | 136 | 250 | 230 |
| 503 | 511 | 092 | PD Malatiná | 20 | 155 | 280 | 228 |
| 710 | 532 | 911 | Podolinec | 0 | 60 | 0 | 234 |
| 510 | 515 | 013 | RPD Zuberec | 0 | 176 | 0 | 233 |
| 501 | 508 | 074 | PD Predmier - Súľov | 47 | 130 | 248 | 226 |
| 503 | 511 | 094 | PD Malatiná | 14 | 125 | 271 | 227 |
| 703 | 703 | 363 | SHR Zemjanek J., Toporec 56 | 0 | 36 | 0 | 230 |
| 608 | 201 | 066 | Agrodružstvo-S Muránska D.Lúka | 40 | 82 | 224 | 228 |
| 505 | 542 | 531 | RD Pribylina | 0 | 113 | 0 | 225 |
| 710 | 507 | 312 | AGRO - Hniezdne s.r.o. | 26 | 138 | 266 | 217 |
| 701 | 501 | 018 | RDP Bardejov - sídlo Klušov | 17 | 95 | 221 | 224 |
| 609 | 733 | 057 | Agrospol Hradova s.r.o.Tisovec | 24 | 69 | 211 | 226 |
| 710 | 704 | 303 | Živčák O., farma CERVUS-OVIS | 0 | 101 | 0 | 222 |
| 503 | 511 | 091 | PD Malatiná | 27 | 124 | 240 | 213 |
| 507 | 512 | 524 | Agrokovex POD Novot' | 0 | 12 | 0 | 218 |
| 503 | 519 | 009 | PPD Pucov | 81 | 632 | 253 | 212 |
| 503 | 524 | 015 | PD Žaškov | 0 | 171 | 0 | 206 |
| 710 | 705 | 704 | SHR Dziak T., Podolinec Toporec | 0 | 71 | 0 | 200 |
| 511 | 522 | 076 | RD Terchová | 23 | 111 | 215 | 186 |
| 710 | 502 | 257 | Agročirč a.s. Čirč 27 | 0 | 147 | 0 | 190 |
| 504 | 510 | 006 | POD Radoľa | 0 | 54 | 0 | 188 |
| 611 | 706 | 111 | Mazúch Juraj, Sliač | 0 | 32 | 0 | 160 |
| Priemerné hodnoty za plemeno | | | | 1114 | 8469 | 278 | 249 |

PREHLAD PRÍRASTKOV POTOMSTVA PODĽA PLEMIEN ZA KONTROLNÉ OBDOBIE 2001/02
 ZA CHOVY OVIEC S KRÍŽENÍM PLEMIEN

| KOk Pod Sta | Názov stáda | P o č e t | | Priem.hodn.korig. den.prírastku [g] | |
|-------------------------------------|-------------------------------|-----------|------------|--|------------|
| | | baránky | jahničky | baránky | jahničky |
| Plemeno : C LC | | | | | |
| 713 505 361 | PD Bystré - Hermanovce | 16 | 93 | 254 | 239 |
| Priemerné hodnoty za plemeno | | 16 | 93 | 254 | 239 |
| Plemeno : C LCVF | | | | | |
| 309 381 060 | SCHŠOK Trenčianská Teplá | 36 | 52 | 252 | 247 |
| Priemerné hodnoty za plemeno | | 36 | 52 | 252 | 247 |
| Plemeno : C VF | | | | | |
| 708 703 252 | Jáger s.r.o., Krivany | 0 | 164 | 0 | 236 |
| Priemerné hodnoty za plemeno | | 0 | 164 | 0 | 236 |
| Plemeno : M IF | | | | | |
| 609 724 052 | Rimava - Jesenské | 23 | 54 | 301 | 276 |
| 403 371 039 | ŠPP SPU Nitra - Žirany | 33 | 111 | 257 | 273 |
| 609 746 367 | Poľnoblh Hnúšťa | 23 | 51 | 240 | 281 |
| Priemerné hodnoty za plemeno | | 79 | 216 | 265 | 276 |
| Plemeno : M IFLC | | | | | |
| 401 728 009 | Belany Tibor, Balvany | 9 | 79 | 363 | 260 |
| Priemerné hodnoty za plemeno | | 9 | 79 | 363 | 260 |
| Plemeno : M LC | | | | | |
| 806 547 002 | Olšanka s.r.o. Košické Olšany | 25 | 101 | 361 | 337 |
| 707 531 055 | PD Kapušany - Nemcovce | 0 | 80 | 0 | 289 |
| Priemerné hodnoty za plemeno | | 25 | 181 | 361 | 316 |

PREHLAD PRÍRASTKOV POTOMSTVA PODĽA PLEMIEN ZA KONTROLNÉ OBDOBIE 2001/02
 ZA CHOBY OVIEC S KRÍŽENÍM PLEMIEN

| KOk Pod Sta | Názov stáda | P o č e t | | Priem.hodn.korig. den.prírastku [g] | |
|-------------------------------------|-------------------------------|-----------|------------|--|------------|
| | | baránky | jahničky | baránky | jahničky |
| Plemeno : M LCVF | | | | | |
| 402 503 130 | PD Bátovce | 0 | 42 | 0 | 189 |
| Priemerné hodnoty za plemeno | | 0 | 42 | 0 | 189 |
| Plemeno : M LIVE | | | | | |
| 810 522 080 | PD Odorin - Porač | 19 | 216 | 302 | 279 |
| Priemerné hodnoty za plemeno | | 19 | 216 | 302 | 279 |
| Plemeno : M SF | | | | | |
| 806 709 362 | Kočiš Vladimír, Čečejevce | 0 | 56 | 0 | 330 |
| Priemerné hodnoty za plemeno | | 0 | 56 | 0 | 330 |
| Plemeno : ZVLC | | | | | |
| 506 502 354 | PD Belá-Dulice, stádo Dulice | 0 | 49 | 0 | 312 |
| 603 733 406 | Hydináreň Zámotie s.r.o. | 0 | 120 | 0 | 250 |
| Priemerné hodnoty za plemeno | | 0 | 169 | 0 | 268 |
| Plemeno : ZVLCVF | | | | | |
| 309 381 061 | SCHŠOK Trenčianská Teplá | 31 | 63 | 259 | 258 |
| 511 350 072 | Šk.m. SPOŠ Žilina - Zástranie | 41 | 81 | 227 | 220 |
| Priemerné hodnoty za plemeno | | 72 | 144 | 241 | 237 |
| Plemeno : ZVVF | | | | | |
| 704 520 078 | PD Nižné Repáše | 19 | 102 | 271 | 283 |
| 508 512 025 | PD Liptovské Revúce | 18 | 69 | 313 | 247 |
| 510 512 012 | PD Trstená - Brezovica | 41 | 245 | 274 | 241 |
| Priemerné hodnoty za plemeno | | 78 | 416 | 282 | 252 |

PLEMENNÉ HODNOTY BARANOV PODĽA INTENZITY RASTU JAHNIAT

Plemeno : MERINO

| Por. bar. | Identifikácia stáda | Baran | | Poč. pot. | IRS | Rel.h. IRS | Plem.hod. barana | Presnosť odhadu |
|-----------|---------------------|-------|-------|-----------|-------|------------|------------------|-----------------|
| | | EUČ | PUČ | | | | | |
| 1 | 806 509 120 | 79070 | 71952 | 10 | 0,394 | 120,5 | 120,06 | 0,700 |
| 2 | 807 509 087 | 79079 | 51131 | 23 | 0,370 | 113,1 | 118,10 | 0,829 |
| 3 | 807 509 087 | 79029 | 5341 | 19 | 0,372 | 113,8 | 117,77 | 0,804 |
| 4 | 807 543 034 | 18539 | 610 | 82 | 0,352 | 107,6 | 113,57 | 0,942 |
| 5 | 806 514 283 | 79050 | 81741 | 15 | 0,360 | 110,1 | 111,91 | 0,768 |
| 6 | 807 509 087 | 20138 | 21043 | 50 | 0,350 | 107,0 | 111,64 | 0,910 |
| 7 | 806 509 120 | 18750 | 2572 | 20 | 0,355 | 108,6 | 111,26 | 0,811 |
| 8 | 806 598 005 | 79089 | 26411 | 22 | 0,348 | 106,4 | 108,71 | 0,824 |
| 9 | 806 598 005 | 79109 | 97861 | 31 | 0,346 | 105,8 | 108,70 | 0,865 |
| 10 | 803 350 012 | 22058 | 5741 | 35 | 0,345 | 105,5 | 108,48 | 0,878 |
| 11 | 806 598 005 | 79149 | 96541 | 17 | 0,348 | 106,4 | 107,96 | 0,787 |
| 12 | 806 057 006 | 18750 | 81171 | 15 | 0,349 | 106,7 | 107,94 | 0,768 |
| 13 | 806 057 006 | 79010 | 7581 | 12 | 0,351 | 107,3 | 107,85 | 0,731 |
| 14 | 806 057 006 | 79010 | 81011 | 10 | 0,351 | 107,3 | 107,19 | 0,700 |
| 15 | 806 057 006 | 18750 | 21271 | 11 | 0,349 | 106,7 | 106,91 | 0,716 |
| 16 | 811 706 282 | 79069 | 5081 | 31 | 0,341 | 104,3 | 106,41 | 0,865 |
| 17 | 807 509 087 | 18938 | 568 | 30 | 0,341 | 104,3 | 106,35 | 0,861 |
| 18 | 803 350 012 | 22839 | 5142 | 30 | 0,341 | 104,3 | 106,35 | 0,861 |
| 19 | 807 509 087 | 20138 | 21342 | 50 | 0,339 | 103,7 | 106,07 | 0,910 |
| 20 | 806 701 284 | 30539 | 225 | 11 | 0,345 | 105,5 | 105,65 | 0,716 |

| Por. bar. | Identifikácia stáda | Baran | | Poč. pot. | IRS | Rel.h. IRS | Plem.hod. barana | Presnosť odhadu |
|-----------|---------------------|-------|-------|-----------|-------|------------|------------------|-----------------|
| | | EUČ | PUČ | | | | | |
| 21 | 806 598 005 | 79099 | 10311 | 20 | 0,341 | 104,3 | 105,63 | 0,811 |
| 22 | 806 598 005 | 79149 | 93351 | 20 | 0,339 | 103,7 | 104,82 | 0,811 |
| 23 | 803 350 012 | 24519 | 1622 | 22 | 0,338 | 103,4 | 104,56 | 0,824 |
| 24 | 803 350 012 | 22059 | 3291 | 21 | 0,338 | 103,4 | 104,50 | 0,817 |
| 25 | 808 032 001 | 20308 | 251 | 16 | 0,338 | 103,4 | 104,07 | 0,778 |
| 26 | 807 509 087 | 20138 | 21201 | 46 | 0,335 | 102,4 | 103,99 | 0,903 |
| 27 | 803 350 012 | 22059 | 3322 | 12 | 0,339 | 103,7 | 103,93 | 0,731 |
| 28 | 808 032 001 | 20308 | 231 | 31 | 0,335 | 102,4 | 103,66 | 0,865 |
| 29 | 806 598 005 | 79129 | 27021 | 26 | 0,334 | 102,1 | 103,06 | 0,845 |
| 30 | 811 706 282 | 24908 | 0161 | 43 | 0,333 | 101,8 | 102,95 | 0,897 |
| 31 | 806 701 284 | 88017 | 79211 | 41 | 0,333 | 101,8 | 102,93 | 0,893 |
| 32 | 808 032 001 | 24908 | 425 | 33 | 0,333 | 101,8 | 102,79 | 0,872 |
| 33 | 811 706 282 | 79029 | 3811 | 28 | 0,333 | 101,8 | 102,67 | 0,854 |
| 34 | 806 598 005 | 79029 | 560 | 17 | 0,333 | 101,8 | 102,27 | 0,787 |
| 35 | 807 509 087 | 20138 | 206 | 15 | 0,333 | 101,8 | 102,16 | 0,768 |
| 36 | 806 701 284 | 25069 | 1682 | 11 | 0,333 | 101,8 | 101,88 | 0,716 |
| 37 | 803 350 013 | 22838 | 5402 | 31 | 0,331 | 101,2 | 101,83 | 0,865 |
| 38 | 811 545 083 | 20130 | 6071 | 11 | 0,332 | 101,5 | 101,57 | 0,716 |
| 39 | 806 598 005 | 79019 | 5106 | 16 | 0,331 | 101,2 | 101,48 | 0,778 |
| 40 | 806 514 283 | 20138 | 4792 | 36 | 0,330 | 100,9 | 101,42 | 0,881 |

PLEMENNÉ HODNOTY BARANOV PODEA INTENZITY RASTU JAHNIAT

Plemeno : CIGÁJA

| Por. bar. | Identifikácia stáda | Baran | | Poč. pot. | IRS | Rel.h. IRS | Plem.hod. barana | Presnosť odhadu | Por. bar. | Identifikácia stáda | Baran | | Poč. pot. | IRS | Rel.h. IRS | Plem.hod. barana | Presnosť odhadu |
|-----------|---------------------|-------|-------|-----------|-------|------------|------------------|-----------------|-----------|---------------------|-------|------|-----------|-------|------------|------------------|-----------------|
| | | EUČ | PUČ | | | | | | | | EUČ | PUČ | | | | | |
| 1 | 708 517 053 | 24260 | 5021 | 30 | 0,304 | 122,6 | 133,51 | 0,861 | 21 | 302 504 087 | 21059 | 7441 | 50 | 0,272 | 109,7 | 116,01 | 0,910 |
| 2 | 402 587 135 | 24709 | 7351 | 39 | 0,297 | 119,8 | 131,18 | 0,888 | 22 | 707 304 050 | 24260 | 7401 | 47 | 0,271 | 109,3 | 115,18 | 0,905 |
| 3 | 708 517 309 | 30269 | 40101 | 46 | 0,295 | 119,0 | 130,90 | 0,903 | 23 | 402 587 135 | 30257 | 3952 | 24 | 0,272 | 109,7 | 113,49 | 0,835 |
| 4 | 708 517 053 | 24260 | 7321 | 27 | 0,301 | 121,4 | 130,83 | 0,849 | 24 | 402 587 135 | 24108 | 318 | 21 | 0,273 | 110,1 | 113,47 | 0,817 |
| 5 | 402 587 135 | 24100 | 6851 | 26 | 0,295 | 119,0 | 127,05 | 0,845 | 25 | 402 587 135 | 21057 | 2081 | 31 | 0,270 | 108,9 | 113,28 | 0,865 |
| 6 | 402 587 135 | 24108 | 4622 | 32 | 0,292 | 117,7 | 126,76 | 0,868 | 26 | 708 517 309 | 30259 | 4372 | 46 | 0,268 | 108,1 | 113,15 | 0,903 |
| 7 | 708 517 053 | 30260 | 5201 | 23 | 0,294 | 118,5 | 125,52 | 0,829 | 27 | 302 504 087 | 30268 | 4151 | 50 | 0,267 | 107,7 | 112,68 | 0,910 |
| 8 | 708 517 053 | 30260 | 6761 | 30 | 0,287 | 115,7 | 123,34 | 0,861 | 28 | 707 304 050 | 24260 | 7441 | 28 | 0,269 | 108,5 | 112,34 | 0,854 |
| 9 | 402 587 135 | 24108 | 5622 | 35 | 0,285 | 114,9 | 122,99 | 0,878 | 29 | 302 504 087 | 21059 | 2371 | 43 | 0,267 | 107,7 | 112,33 | 0,897 |
| 10 | 402 587 135 | 21216 | 0071 | 30 | 0,286 | 115,3 | 122,74 | 0,861 | 30 | 402 587 135 | 22700 | 6891 | 15 | 0,272 | 109,7 | 111,42 | 0,768 |
| 11 | 506 525 040 | 21219 | 1731 | 12 | 0,298 | 120,2 | 121,57 | 0,731 | 31 | 604 516 099 | 30259 | 693 | 28 | 0,265 | 106,9 | 109,99 | 0,854 |
| 12 | 506 525 040 | 21219 | 3271 | 54 | 0,278 | 112,1 | 120,28 | 0,915 | 32 | 302 504 087 | 21059 | 3101 | 101 | 0,261 | 105,2 | 109,50 | 0,952 |
| 13 | 402 587 135 | 30256 | 1361 | 28 | 0,282 | 113,7 | 119,98 | 0,854 | 33 | 708 517 309 | 21119 | 690 | 26 | 0,263 | 106,0 | 108,63 | 0,845 |
| 14 | 402 587 135 | 21188 | 6411 | 21 | 0,284 | 114,5 | 119,40 | 0,817 | 34 | 309 705 059 | 30209 | 667 | 15 | 0,266 | 107,3 | 108,56 | 0,768 |
| 15 | 302 504 087 | 21219 | 3772 | 68 | 0,275 | 110,9 | 118,88 | 0,931 | 35 | 509 519 039 | 28959 | 7561 | 39 | 0,261 | 105,2 | 108,27 | 0,888 |
| 16 | 708 517 309 | 24109 | 5622 | 36 | 0,278 | 112,1 | 118,76 | 0,881 | 36 | 506 525 040 | 21180 | 7651 | 15 | 0,265 | 106,9 | 108,09 | 0,768 |
| 17 | 713 505 096 | 22709 | 660 | 36 | 0,276 | 111,3 | 117,51 | 0,881 | 37 | 402 587 135 | 22700 | 6641 | 19 | 0,263 | 106,0 | 107,81 | 0,804 |
| 18 | 402 587 135 | 24108 | 559 | 30 | 0,277 | 111,7 | 117,35 | 0,861 | 38 | 402 587 135 | 21186 | 2081 | 22 | 0,262 | 105,6 | 107,66 | 0,824 |
| 19 | 402 587 135 | 21187 | 30261 | 24 | 0,278 | 112,1 | 116,87 | 0,835 | 39 | 707 304 050 | 24260 | 7372 | 37 | 0,260 | 104,8 | 107,55 | 0,883 |
| 20 | 708 517 309 | 30269 | 5491 | 54 | 0,272 | 109,7 | 116,22 | 0,915 | 40 | 309 705 059 | 30209 | 629 | 17 | 0,263 | 106,0 | 107,50 | 0,787 |

PLEMENNÉ HODNOTY BARANOV PODEA MLIEKOVEJ ÚŽITKOVOSTI DCÉR

Plemeno : ZOŠLACHTENÁ VALAŠKA

| vPor. bar. | Identifikácia stáda | Baran | | Poč. dcér | IMÚ | Rel.h. IMÚ | Plem.hod. barana | Presnosť odhadu |
|------------|---------------------|-------|-------|-----------|-------|------------|------------------|-----------------|
| | | EUČ | PUČ | | | | | |
| 1 | 501 508 074 | 27378 | 44071 | 12 | 144,4 | 160,9 | 160,07 | 0,702 |
| 2 | 505 530 018 | 29497 | 01752 | 21 | 122,6 | 136,5 | 146,04 | 0,794 |
| 3 | 501 508 074 | 23248 | 41351 | 12 | 131,3 | 146,2 | 145,57 | 0,702 |
| 4 | 508 512 023 | 23247 | 2461 | 19 | 119,8 | 133,5 | 140,58 | 0,779 |
| 5 | 508 512 023 | 24017 | 4011 | 15 | 121,7 | 135,6 | 139,09 | 0,741 |
| 6 | 508 512 023 | 27378 | 0211 | 19 | 117,2 | 130,5 | 136,99 | 0,779 |
| 7 | 508 512 023 | 26038 | 4051 | 13 | 119,5 | 133,1 | 133,94 | 0,716 |
| 8 | 508 512 023 | 24318 | 10331 | 18 | 114,5 | 127,5 | 132,67 | 0,770 |
| 9 | 508 512 023 | 24018 | 3681 | 18 | 113,7 | 126,7 | 131,64 | 0,770 |
| 10 | 511 350 072 | 27377 | 31231 | 12 | 112,0 | 124,8 | 124,41 | 0,702 |
| 11 | 505 530 018 | 25758 | 3041 | 10 | 114,1 | 127,1 | 124,24 | 0,669 |
| 12 | 505 553 019 | 29497 | 580 | 20 | 106,4 | 118,5 | 122,93 | 0,786 |
| 13 | 510 512 011 | 23818 | 2375 | 11 | 111,3 | 124,0 | 122,59 | 0,687 |
| 14 | 510 512 011 | 27566 | 1473 | 10 | 111,0 | 123,7 | 121,19 | 0,669 |
| 15 | 510 512 011 | 29497 | 1611 | 26 | 102,9 | 114,6 | 119,84 | 0,824 |
| 16 | 505 519 020 | 25757 | 336 | 25 | 101,9 | 113,5 | 118,10 | 0,818 |
| 17 | 703 529 043 | 20728 | 635 | 13 | 104,8 | 116,7 | 117,14 | 0,716 |
| 18 | 609 546 056 | 26537 | 32982 | 11 | 104,5 | 116,4 | 115,49 | 0,687 |
| 19 | 503 516 010 | 24306 | 3292 | 27 | 99,8 | 111,2 | 115,39 | 0,829 |
| 20 | 503 516 010 | 29495 | 2911 | 17 | 101,6 | 113,2 | 115,26 | 0,761 |

| Por. bar. | Identifikácia stáda | Baran | | Poč. dcér | IMÚ | Rel.h. IMÚ | Plem.hod. barana | Presnosť odhadu |
|-----------|---------------------|-------|-------|-----------|-------|------------|------------------|-----------------|
| | | EUČ | PUČ | | | | | |
| 21 | 503 516 010 | 29496 | 3011 | 22 | 100,2 | 111,6 | 114,88 | 0,800 |
| 22 | 609 546 055 | 29498 | 4671 | 11 | 103,8 | 115,7 | 114,77 | 0,687 |
| 23 | 510 512 011 | 26535 | 0821 | 72 | 95,2 | 106,1 | 110,35 | 0,924 |
| 24 | 510 512 011 | 26838 | 3491 | 14 | 97,9 | 109,1 | 109,65 | 0,729 |
| 25 | 511 522 076 | 29497 | 222 | 12 | 98,4 | 109,6 | 109,43 | 0,702 |
| 26 | 510 512 011 | 23815 | 0138 | 38 | 94,8 | 105,6 | 108,48 | 0,869 |
| 27 | 510 512 011 | 27375 | 317 | 41 | 94,5 | 105,3 | 108,17 | 0,877 |
| 28 | 703 529 043 | 22697 | 2219 | 14 | 96,4 | 107,4 | 107,83 | 0,729 |
| 29 | 703 529 043 | 20728 | 3495 | 15 | 95,8 | 106,7 | 107,37 | 0,741 |
| 30 | 511 522 076 | 29497 | 579 | 11 | 95,8 | 106,7 | 106,33 | 0,687 |
| 31 | 510 512 011 | 26536 | 4451 | 21 | 92,6 | 103,1 | 103,93 | 0,794 |
| 32 | 510 512 011 | 24325 | 3791 | 59 | 91,3 | 101,8 | 102,89 | 0,909 |
| 33 | 701 501 018 | 24325 | 01772 | 31 | 91,5 | 102,0 | 102,82 | 0,846 |
| 34 | 703 529 043 | 22697 | 2202 | 11 | 92,2 | 102,7 | 102,54 | 0,687 |
| 35 | 503 519 009 | 29496 | 32661 | 36 | 90,4 | 100,8 | 101,11 | 0,863 |
| 36 | 710 507 312 | 23018 | 33482 | 10 | 90,7 | 101,0 | 100,89 | 0,669 |
| 37 | 703 529 043 | 22697 | 10811 | 12 | 90,0 | 100,2 | 100,21 | 0,702 |
| 38 | 502 512 090 | 28176 | 31342 | 22 | 89,1 | 99,2 | 99,00 | 0,800 |
| 39 | 510 512 011 | 24317 | 9721 | 14 | 88,9 | 99,0 | 98,96 | 0,729 |
| 40 | 701 501 018 | 24635 | 21781 | 42 | 89,0 | 99,1 | 98,67 | 0,879 |

| | | | | | | | | |
|---|---|---|---|---|---|---|---|---|
| 1 | 2 | 3 | 4 | 5 | 6 | 7 | 8 | 9 |
|---|---|---|---|---|---|---|---|---|

Legend:

- 1 – regional center
- 2 – number of flocks
- 3 – number of breeding goats
- 4 – number of infertile goats
- 5 – number of kids
- 6 – amount of born lambs
- 7 – percentage of fertility
- 8 – percentage of prolificity
- 9 – percentage of prolificity per kids goat

Legende:

- 1 – Regionalteilung
- 2 – Anzahl der Herden
- 3 – Zuchtschafe
- 4 – nichttragende Tiere, Stück
- 5 – Geburtzahl, Stück
- 6 – Lämmer insgesamt, Stück
- 7 – Prozentzahl der Befruchtungen
- 8 – Fruchtbarkeitsrate %
- 9 – Fruchtbarkeitsrate per schwangere Schfmutter

VÝSLEDKY KONTROLY MLIEKOVEJ ÚŽITKOVOSTI KÔZ ZA ROK 2002 PREPOČÍTANÉ NA 3.LAKTÁCIU

| KOk | Pod | Sta | NÁZOV | Plemeno | Laktácie | | Mlieko lit. | Tuk | | Bielkovina | | Laktóza | |
|---------------------------------------|-----|-----|-------------------------------|-------------------|------------|------------|----------------|--------------|-------------|--------------|-------------|--------------|-------------|
| | | | | | Všetky | Norm. | | kg | % | kg | % | kg | % |
| 306 | 820 | 102 | Lagiňová Ludmila, Prečín | BIELA KOZA | 100 | 100 | 383.36 | 13.68 | 3.57 | 10.83 | 2.83 | 16.42 | 4.28 |
| 307 | 706 | 001 | Čierna Hora a.s. Valaská Belá | BIELA KOZA | 99 | 38 | 307.78 | 10.25 | 3.33 | 8.43 | 2.74 | 13.59 | 4.42 |
| 308 | 514 | 027 | PD Mestečko - Dubková | BIELA KOZA | 178 | 159 | 464.48 | 13.75 | 2.96 | 12.41 | 2.67 | 20.48 | 4.41 |
| 309 | 532 | 008 | PD Trenčianske Mitice | BIELA KOZA | 133 | 106 | 434.47 | 13.52 | 3.11 | 12.02 | 2.77 | 17.66 | 4.06 |
| 402 | 708 | 804 | Bohovic L. Brhlovce | BIELA KOZA | 82 | 71 | 622.17 | 17.99 | 2.89 | 18.32 | 2.94 | 27.51 | 4.42 |
| 402 | 709 | 806 | Benko Gejza, Levice | BIELA KOZA | 57 | 43 | 305.79 | 10.66 | 3.49 | 9.84 | 3.22 | 12.61 | 4.12 |
| 502 | 705 | 029 | ÁBEL PLUS s.r.o., Podvysoká | BIELA KOZA | 274 | 224 | 462.79 | 16.24 | 3.51 | 12.84 | 2.77 | 20.28 | 4.38 |
| Priemerné hodnoty za plemeno : | | | | BIELA KOZA | 923 | 741 | 446.59 | 14.56 | 3.31 | 12.52 | 2.81 | 19.46 | 4.34 |

Výsledky KÚ mlieka kôz za rok 2002 - plemeno Biela koza

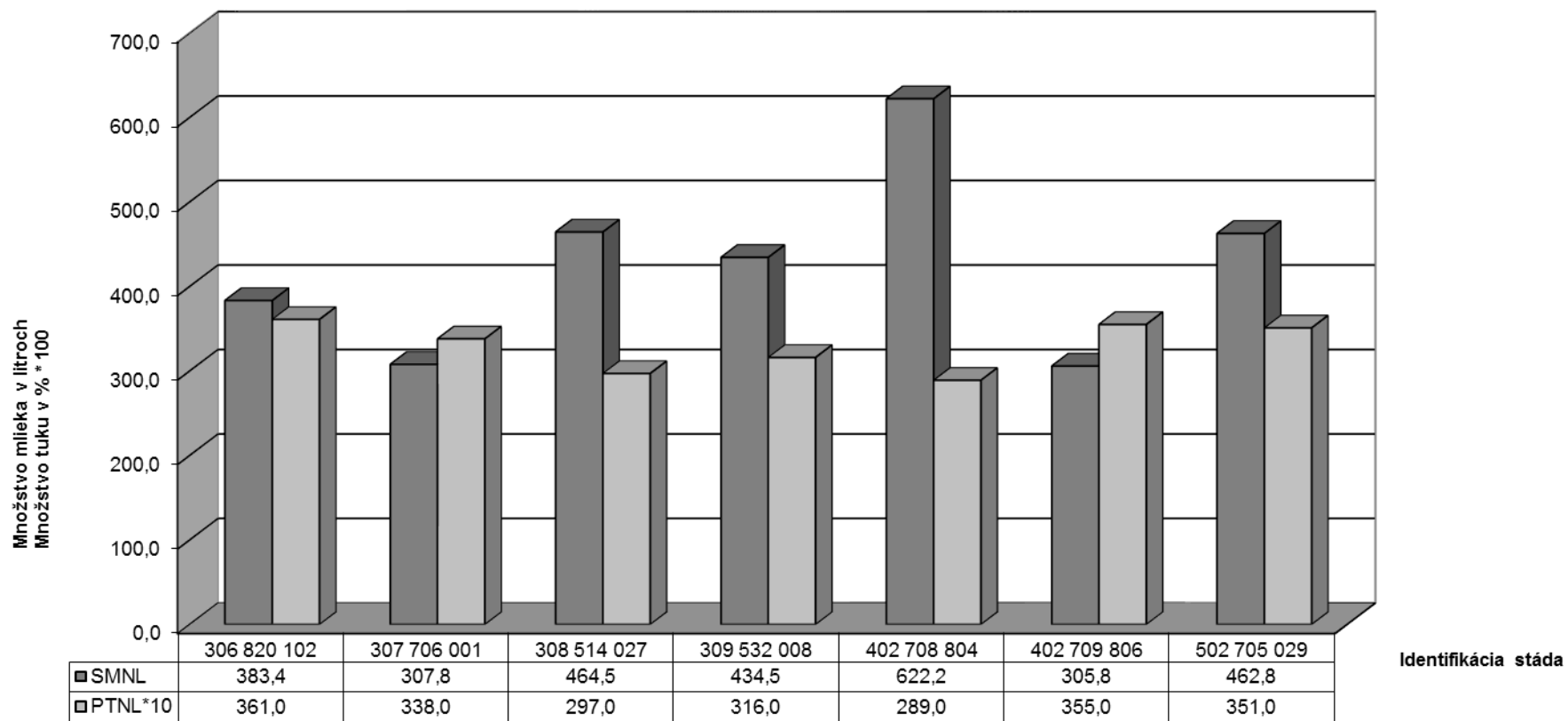

SMNL - produkcia mlieka v litroch za normovanú dojnú periódu prepočítaná na 3.laktáciu
 PTNL * 100 - obsah tuku v % vynásobený 100